

DAVID CONGER

A part of the Southwest Quarter (SW $\frac{1}{4}$) of the Northwest Quarter (NW $\frac{1}{4}$) of Section Thirty (30), Township Nineteen (19) North, Range Seventeen (17) East, Town of Oshkosh, Winnebago County, Wisconsin containing 1.0102 acres of land and being described by: Commencing at the Northwest corner of Lot 2 of Certified Survey Map No. 1564 as recorded in Volume 1 on Page 1564 of Certified Survey Maps, Document No. 657586 in the Winnebago County Registry and being the true point of beginning; running thence S20°-45'-19"W 246.70 feet, along the Westerly line of said Lot 2 to its Southwest corner thereof; thence S88°-38'-08"W 147.10 feet; thence N00°-50'-25"W 228.65 feet; thence N88°-39'-33"E 237.90 feet to the true point of beginning.

The above described parcel is subject to the restriction that it shall be included as part of Lot 2 of Certified Survey Map No. 1564 and the two (2) be recognized as one (1) lot.

STC/mm p

4/21/87

I, Steven T. Chronis, Wisconsin Registered Land Surveyor of Aero-Metric Engineering, Inc., certify that I have surveyed the above described property and that the map shown below is a true and accurate representation thereof to the best of my knowledge and belief.

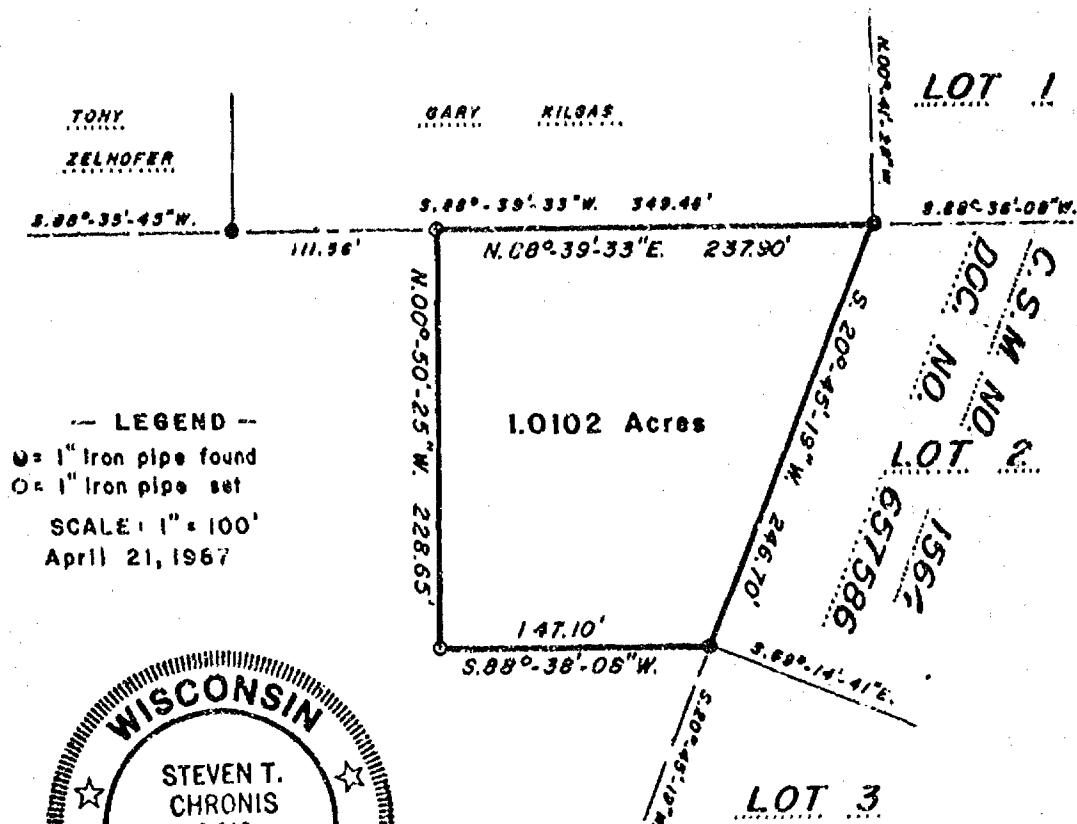

Bearing Reference: South line NW 1/4 Section 30,
T.19N., R.17E., assigned N. 88°-34'-10"E.

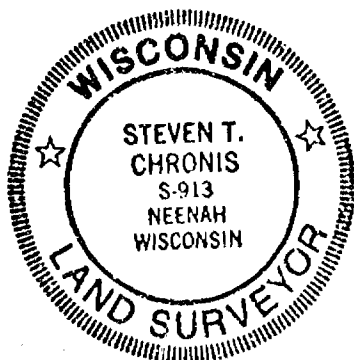

AERO-METRIC ENGINEERING, INC.
PHOTOGRAMMETRIC ENGINEERS
LAND SURVEYORS
SHEBOYGAN, WISCONSIN

Steven T. Chronis
WIS. REGISTERED LAND SURVEYOR 8-0913

NOTEBOOK 79 PAGE 85

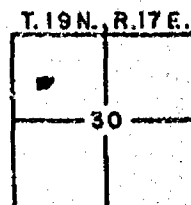

L-1559