

SURVEY FOR FARM CREDIT SERVICES

A part of the Southwest Quarter (SW $\frac{1}{4}$) of the Northwest Quarter (NW $\frac{1}{4}$), a part of the Southeast Quarter (SE $\frac{1}{4}$) of the Northwest Quarter (NW $\frac{1}{4}$) and a part of the Northwest Quarter (NW $\frac{1}{4}$) of the Southwest Quarter (SW $\frac{1}{4}$) of Section Thirty (30), Township Nineteen (19) North, Range Seventeen (17) East, Town of Oshkosh, Winnebago County, Wisconsin, containing 5.01 acres of land and being described by: Commencing at the southeast corner of Lot 1 of Certified Survey Map Number 1612 recorded in Volume 1, page 1612 of Certified Survey Maps; Document Number 664553 and being the true point of beginning; thence N.69°-14'-41"W. 500.00 feet; thence S.20°-45'-19"W. 447.90 feet; thence S.69°-14'-41"E. 311.21 feet; thence S.87°-51'-19"E. 211.95 feet, to a point on the northwesterly line of Sherman Road; thence north-easterly 75.02 feet, of Sherman Road 27'-00"E. 74.69 line of Sherman

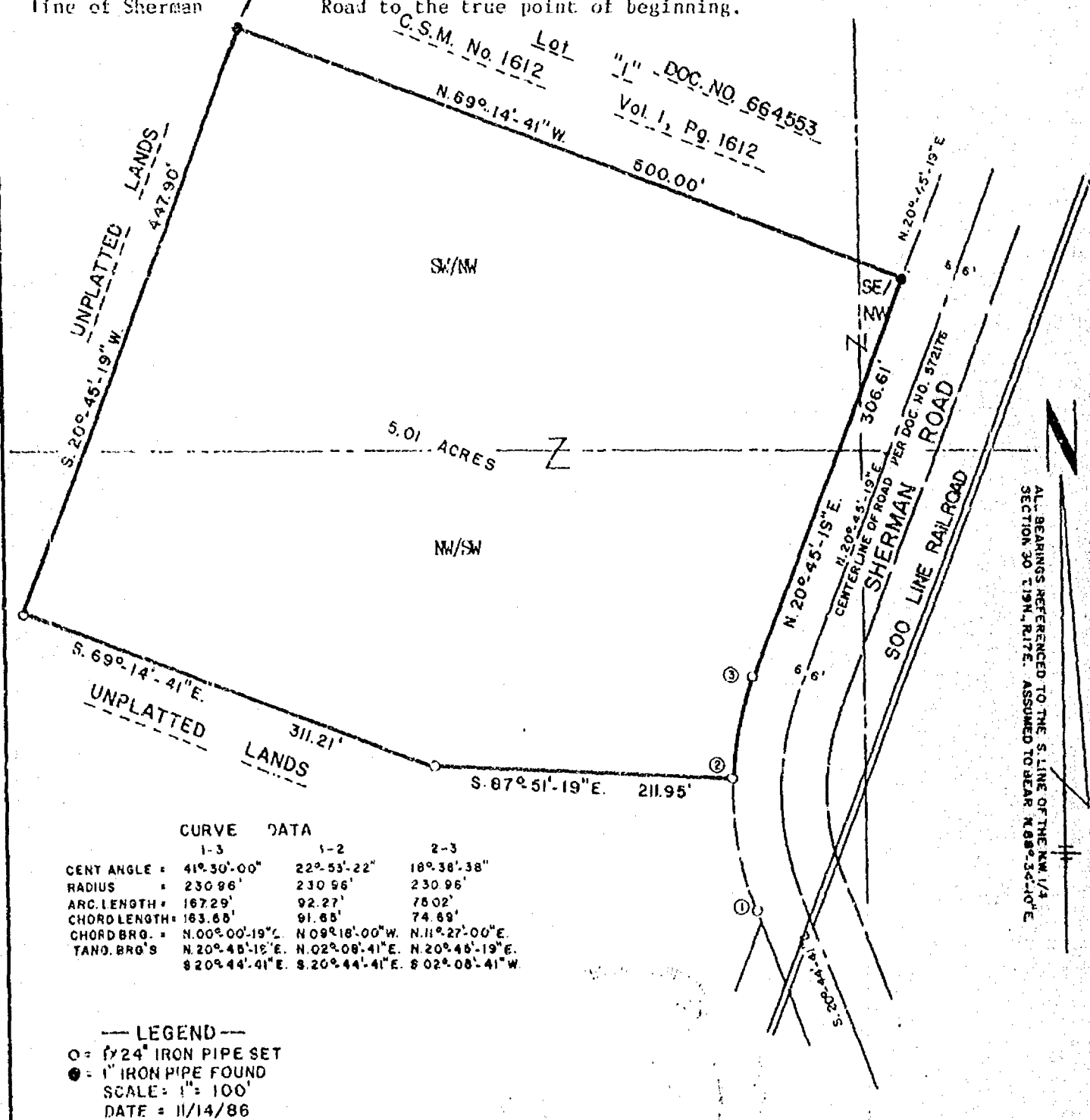

	1-3	1-2	2-3
CENT ANGLE	41°-30'-00"	22°-53'-22"	18°-38'-38"
RADIUS	230.96'	230.96'	230.96'
ARC LENGTH	167.29'	92.27'	75.02'
CHORD LENGTH	163.65'	91.65'	74.69'
CHORD BRG.	N.00°-00'-19"E.	N.09°-18'-00"W.	N.11°-27'-00"E.
TANG. BRG'S	N.20°-45'-19"E.	N.02°-08'-41"E.	N.20°-45'-19"E.
	S.20°-44'-41"E.	S.20°-44'-41"E.	S.02°-08'-41"W.

— LEGEND —
 O = 1/2" IRON PIPE SET
 ● = 1" IRON PIPE FOUND
 SCALE: 1" = 100'
 DATE: 11/14/86

I, Lawrence C. Kriescher, Wisconsin Registered Land Surveyor of Aero-Metric Engineering, Inc. certify that I have surveyed the above described property and that the map shown above is a true and accurate representation thereof to the best of my knowledge and belief.

AERO-METRIC ENGINEERING, INC.
 PHOTOGRAMMETRIC ENGINEERS
 LAND SURVEYORS
 CHILTON, WISCONSIN

Lawrence C. Kriescher
 WIS. REGISTERED LAND SURVEYOR S-1593

REVISED THIS 25TH DAY OF
 NOVEMBER, 1986.

