

# "PLAT OF SURVEY"

OUTLOT 1, FIRST ADDITION TO ISLAND VIEW ESTATES, LOCATED IN SECTION 30, TOWNSHIP 19 NORTH, RANGE 17 EAST, CITY OF OSHKOSH, WINNEBAGO COUNTY, WISCONSIN.  
SAID PARCEL CONTAINS 1,112 SQUARE FEET OF LAND MORE OR LESS.

## LEGEND:

- = 3/4" X 18" SOLID ROUND IRON REBAR SET, WEIGHING 1.502 LBS. PER LIN. FT.
- Ⓡ = 3/4" SOLID ROUND IRON REBAR FOUND
- Ⓟ = 1" I.D. ROUND IRON PIPE FOUND
- = SIGN
- = 1.5' PVC PIPE
- = WATER VALVE
- = SANITARY MANHOLE

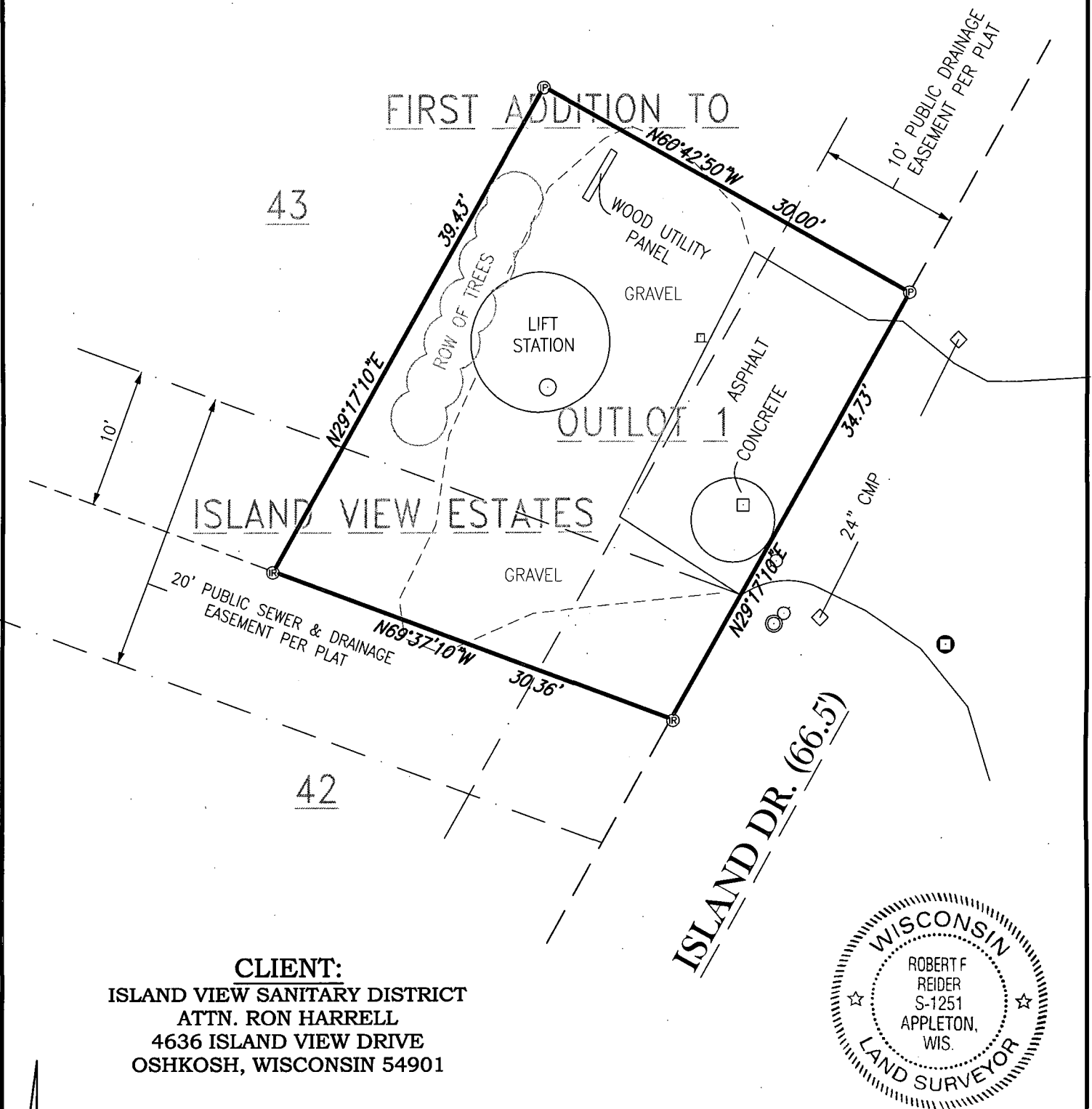

## CLIENT:

ISLAND VIEW SANITARY DISTRICT  
ATTN. RON HARRELL  
4636 ISLAND VIEW DRIVE  
OSHKOSH, WISCONSIN 54901

NORTH IS REFERENCED TO THOSE BEARINGS SHOWN ON THE RECORDED PLAT OF "FIRST ADDITION TO ISLAND VIEW ESTATES", SECTION 30, TOWNSHIP 19 NORTH, RANGE 17 EAST, CITY OF OSHKOSH, WINNEBAGO COUNTY, WISCONSIN.

I HEREBY CERTIFY THAT I HAVE SURVEYED THE ABOVE DESCRIBED PROPERTY AS SHOWN ACCORDING TO THE OFFICIAL RECORDS AND THAT THIS PLAT OF SURVEY IS A CORRECT REPRESENTATION OF SAID SURVEY TO THE BEST OF MY KNOWLEDGE AND BELIEF.

*Robert F. Reider* 4-15-14  
ROBERT F. REIDER, RLS-1251 DATED

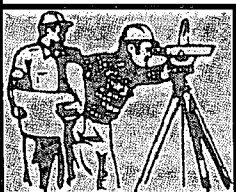
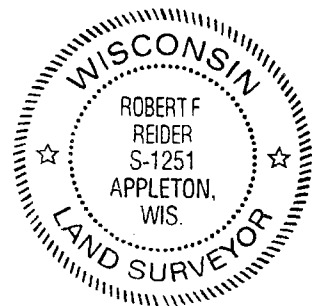

## CAROW LAND SURVEYING CO., INC.

615 N. LYNNDAL DRIVE, P.O. BOX 1297  
APPLETON, WISCONSIN 54912-1297  
PHONE: (920)731-4168 FAX: (920)731-5673

SCALE

1" = 10'

DRAWN BY

cp RDD

PROJECT NO.

A1404.5