

SURVEY
FOR
ANNETTE WIESNER
OF

A part of the Northeast Quarter (NE $\frac{1}{4}$) of the Northeast Quarter (NE $\frac{1}{4}$) of Section Thirty (30), Township Nineteen (19) North, Range Seventeen (17) East, Town of Oshkosh, Winnebago County, Wisconsin, containing 6.6892 acres of land and being described by: Commencing at the Northeast corner of said Section 30; thence S.88°-37'-20"W. 875.64 feet, along the North line of the NE $\frac{1}{4}$ of said Section 30; thence S.01°-22'-40"E. 230.25 feet, to the true point of beginning; thence N.88°-37'-20"E. 290.30 feet; thence S.48°-36'-40"E. 467.18 feet, to a point on the centerline of C.T.H. "A"; thence S.41°-25'-35"W. 123.39 feet, along the centerline of C.T.H. "A"; thence Southwesterly 271.05 feet, along the arc of a curve to the right, being the centerline of C.T.H. "A", having a radius of 2230.40 feet and the chord of which bears S.44°-54'-28"W. 270.88 feet; thence N.50°-00'-00"W. 736.38 feet; thence N.52°-37'-24"E. 322.95 feet, to the true point of beginning. Subject to all easements and restrictions of record. Reserving that part presently used for road purposes.

--- CURVE DATA ---

CURVE NO	RADIUS LENGTH	CHORD BEARING	CHORD LENGTH	CENTRAL ANGLE	ARC LENGTH	TANGENT BEARING	TANGENT BEARING
1-2	2230.40'	S44°-54'-28"W	270.88'	06°-57'-46"	271.95'	N41°-25'-35"E	S48°-23'-21"W
3-4	2197.40'	S45°-02'-04"W	276.57'	07°-12'-58"	276.75'	N41°-25'-35"E	S48°-38'-33"W

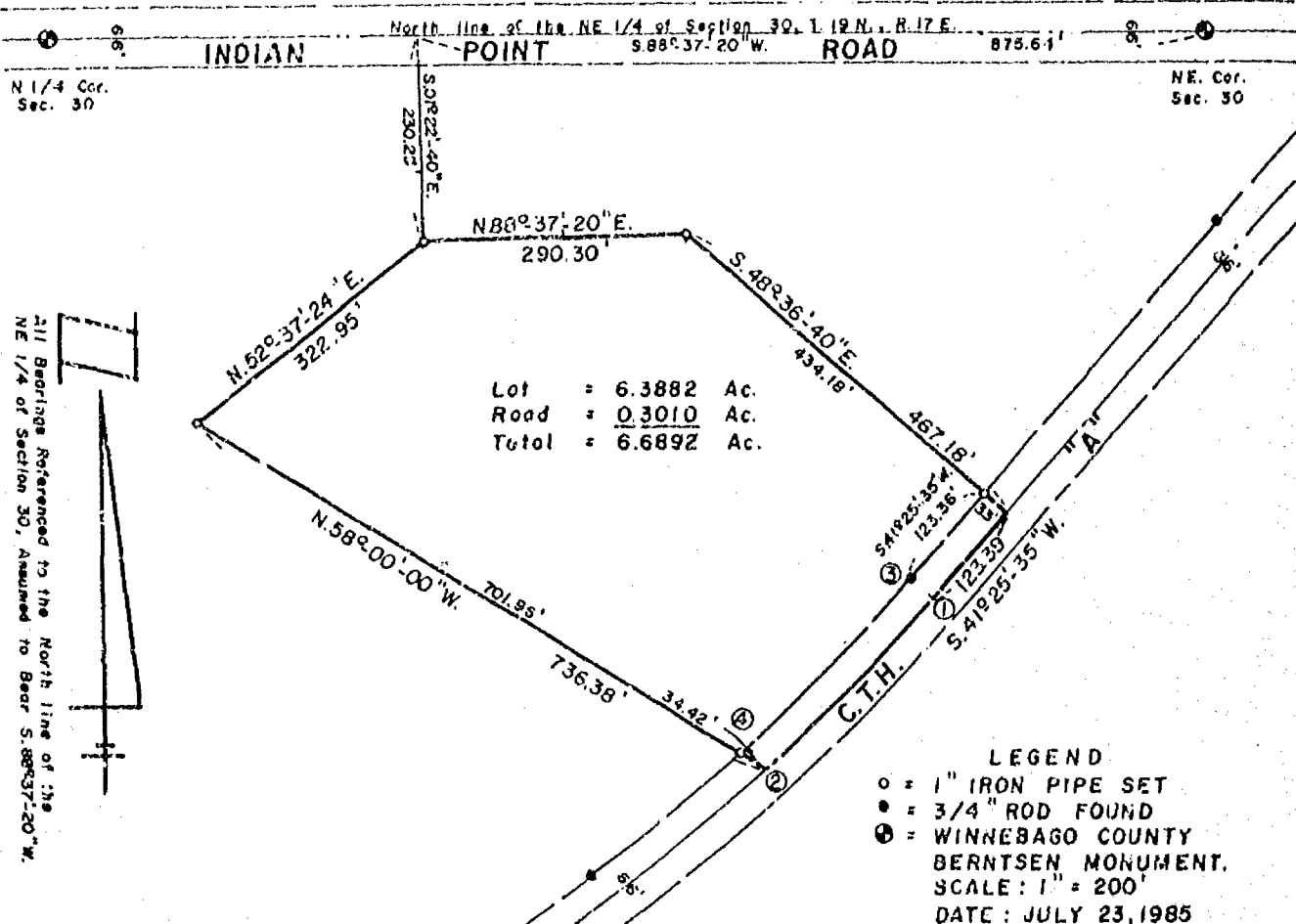

I, Ronald A. Dercks, Wisconsin Registered Land Surveyor of Aero-Metric Engineering, Inc., certify that I have surveyed the above described property and that the map shown above is a true and correct representation thereof to the best of my knowledge and belief.

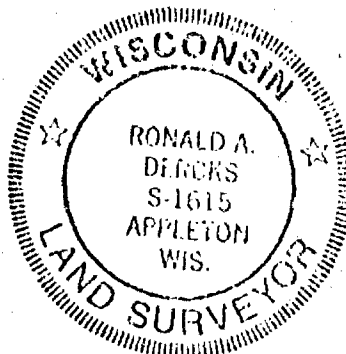

AERO-METRIC ENGINEERING, INC.
PHOTOGRAMMETRIC ENGINEERS
LAND SURVEYORS
CHILTON, WISCONSIN

Ronald A. Dercks
WIS. REGISTERED LAND SURVEYOR S-1615
NOTEBOOK 78 PAGE 13-14

