

JAN 2 1985

SURVEY
FOR
ANNETTE WIESNER

A part of the Northwest Quarter (NW $\frac{1}{4}$) of the Northeast Quarter (NE $\frac{1}{4}$) and a part of the Northeast Quarter (NE $\frac{1}{4}$) of the Northeast Quarter (NE $\frac{1}{4}$) of Section Thirty (30), Township Nineteen (19) North, Range Seventeen (17) East, Town of Oshkosh, Winnebago County, Wisconsin containing 5.3411 acres of land and being described by: Commencing at the North Quarter (N $\frac{1}{4}$) corner of said Section 30; thence N.88°-37'-20"E. 916.61 feet, along the North line of the NE $\frac{1}{4}$ of said Section 30; thence S.01°-22'-40"E. 616.52 feet, to the true point of beginning; thence continue S.01°-22'-40"E. 343.44 feet; thence S.66°-02'-52"E. 667.83 feet, to a point on the centerline of CTH "A"; thence N.54°-16'-04"E. 300.00 feet, along the centerline of CTH "A"; thence N.63°-00'-00"W. 967.56 feet, to the true point of beginning. Subject to all easements and restrictions of record, Reserving that part of the afore described presently used for road purposes.

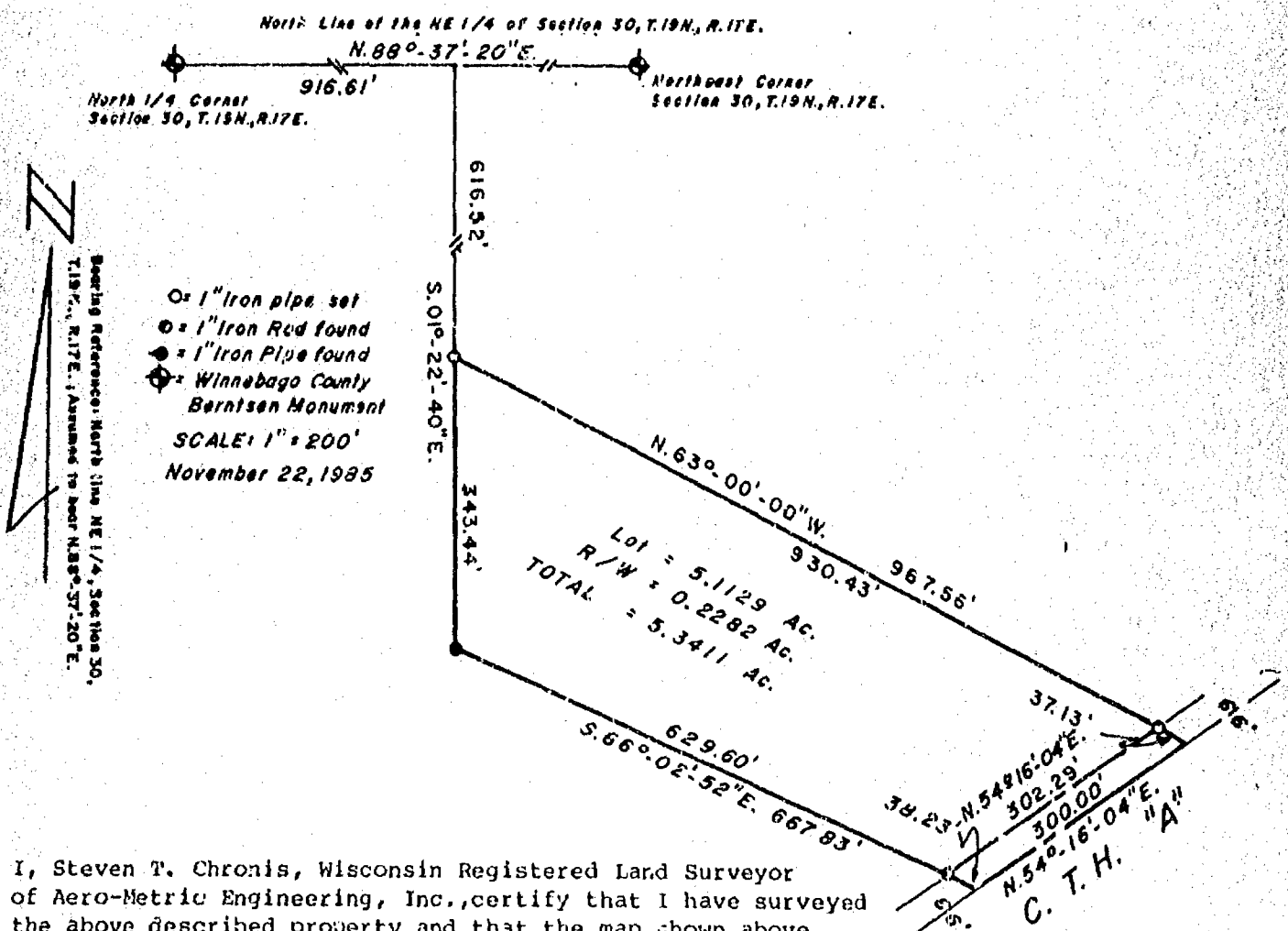

I, Steven T. Chronis, Wisconsin Registered Land Surveyor of Aero-Metric Engineering, Inc., certify that I have surveyed the above described property and that the map shown above is a true and correct representation thereof to the best of my knowledge and belief.

AERO-METRIC ENGINEERING, INC.
PHOTOGRAMMETRIC ENGINEERS
LAND SURVEYORS
WISCONSIN

Steven T. Chronis
WIS. REGISTERED LAND SURVEYOR 3-0913
NOTEBOOK 78 PAGE 23

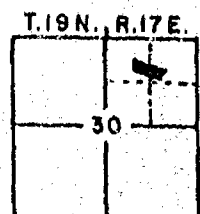

L-1431