

PLAT OF SURVEY

ALL OF LOT 1 OF CERTIFIED SURVEY MAP 4650 EXCEPT DOCUMENTS 1219862 & 1228746,
BEING PART OF THE NE 1/4 OF THE NE 1/4 OF SECTION 30, TOWNSHIP 19 NORTH, RANGE 17
EAST, TOWN OF OSHKOSH, WINNEBAGO COUNTY, WISCONSIN.

SURVEY FOR:
JOEL HEIDER
5161 C.T.H. "A"
OSHKOSH, WI 54901

CURVE TABLE

Curve	Radius	Delta	Length	Chord	Bearing	Chord
1	2568.89'	4°03'53"	182.25'	S52°39'51"W	182.21'	(S53°14'20"W)

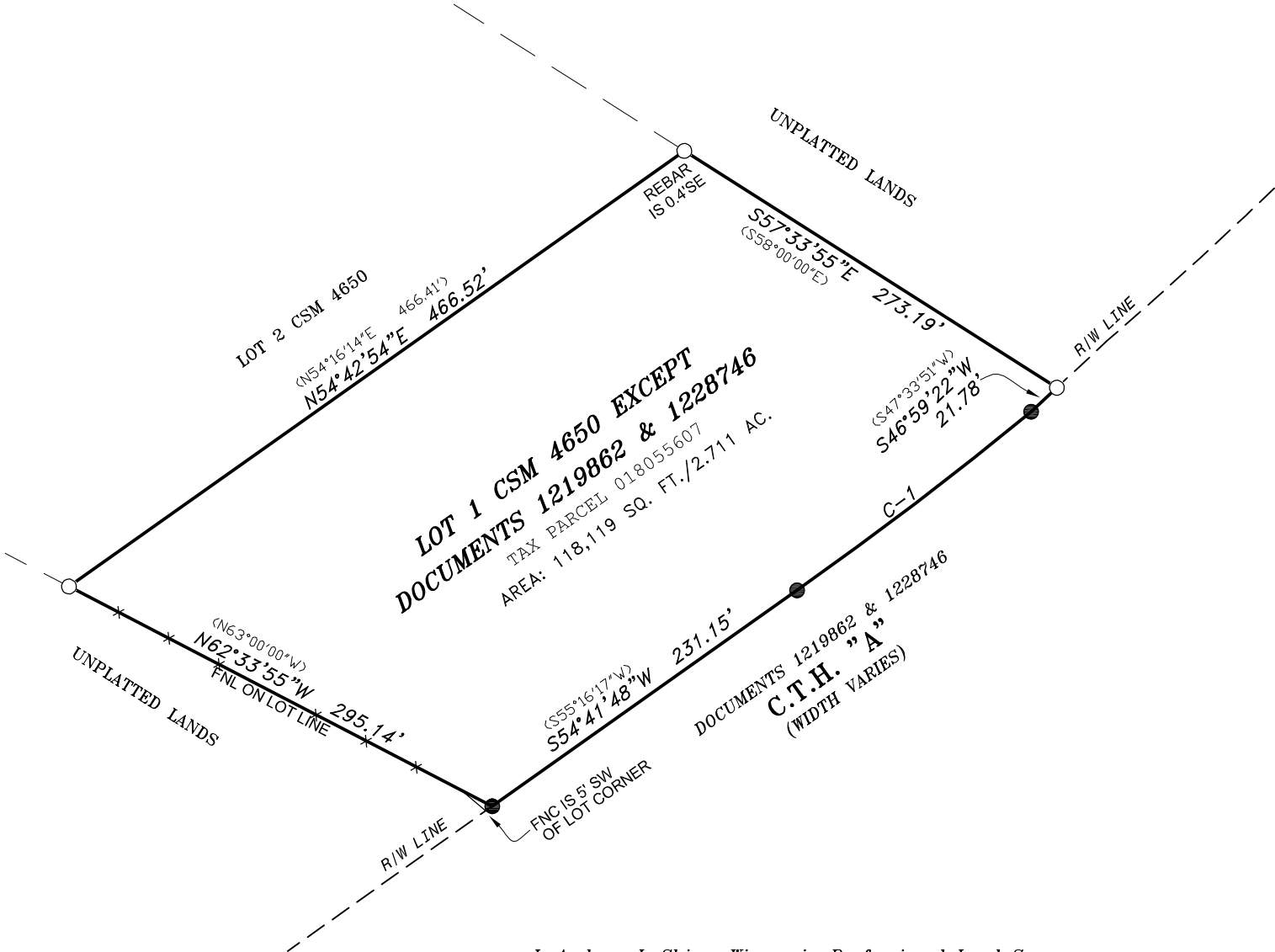
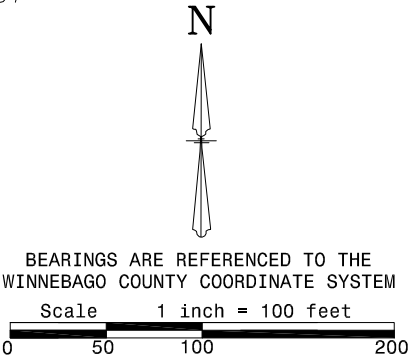

I, Andrew J. Shie , Wisconsin Professional Land Surveyor,
hereby certify that I have fully complied with A-E7 of the
Wisconsin State Statutes, and that I have surveyed and
mapped all boundaries shown on this map to the best of my
knowledge and belief.

Andrew J. Shie 2/3/2025
Andrew J. Shie Date
Wisconsin Professional Land Surveyor S-2504

FOX VALLEY
LAND SURVEYING
4321 W. College Ave., Suite 200
Appleton, WI 54914
920-474-5025
PROJECT NO. 191730-1

LEGEND

- 5/8" SOLID ROUND REBAR SET - 18" LONG,
WEIGHING 1.02 LBS./LIN. FT.
- 3/4" REBAR FOUND
- ××× FENCE LINE
- () RECORDED AS

