

PLAT OF SURVEY  
LOT 11, WILLOW LANE PLAT, TOWN OF  
OSHKOSH, WINNEBAGO COUNTY, WISCONSIN.

NORTH IS REFERENCED TO THOSE BEARINGS SHOWN ON  
"WILLOW LANE PLAT", TOWN OF OSHKOSH, WINNEBAGO  
COUNTY, WISCONSIN

LEGEND

- = 1" X 18" I.D. IRON PIPE SET,  
WEIGHING 1.13 LBS PER  
LIN. FT. SET WITH CAROW LAND  
SURVEYING CAP
- = EXISTING 3/4" IRON REBAR  
(UNLESS NOTED)
- = EXISTING 1" I.D. IRON PIPE
- ( ) = RECORDED AS BEARING/  
DIMENSION

NOTES:  
- NO IMPROVEMENTS SHOWN PER CLIENT'S  
INSTRUCTIONS  
- PRIOR TO ANY CONSTRUCTION OR OTHER  
LAND USE ACTIVITY, ALL BUILDING  
SETBACKS AND OTHER LAND USE  
REQUIREMENTS SHOULD BE VERIFIED  
WITH THE TOWN OF OSHKOSH AND WINNEBAGO  
COUNTY  
- WETLANDS, FLOODPLAIN, NAVIGABLE  
WATERWAYS, ETC. THAT MAY AFFECT THE  
SUBJECT PROPERTY HAVE NOT BEEN SHOWN  
PER CLIENT'S INSTRUCTIONS

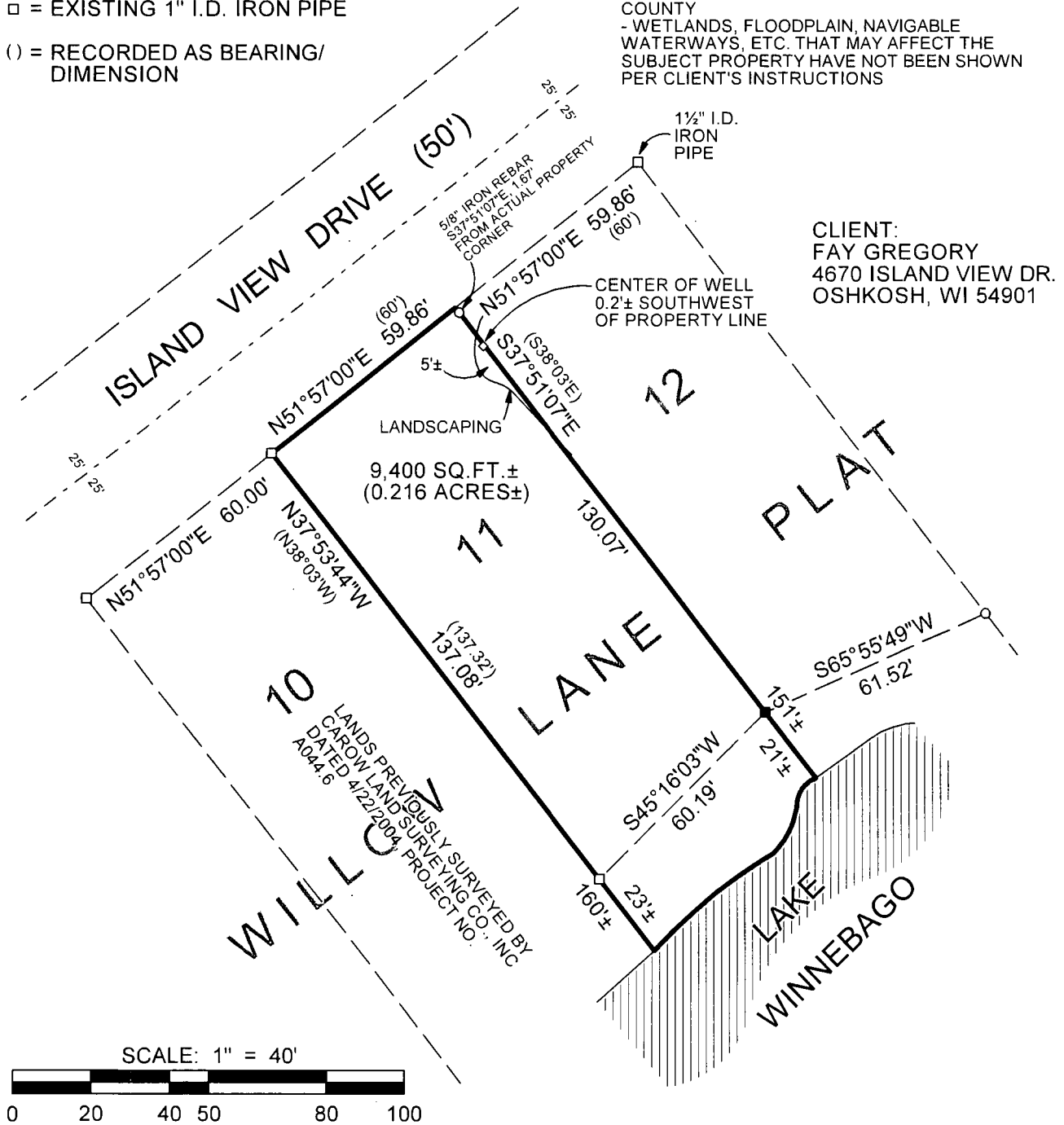

CLIENT:  
FAY GREGORY  
4670 ISLAND VIEW DR.  
OSHKOSH, WI 54901

I HEREBY CERTIFY THAT THE ABOVE DESCRIBED PROPERTY WAS SURVEYED AND  
MAPPED IN ACCORDANCE WITH AE-7 OF THE WISCONSIN ADMINISTRATIVE CODE  
AND IS CORRECT TO THE BEST OF MY KNOWLEDGE AND BELIEF.

  
10/1/2020  
CHRISTOPHER E. PERREAULT, PLS-2249 DATED



A2006.7

CAROW LAND SURVEYING CO., INC.		
615 N LYNNDAL DR., PO BOX 1297		
APPLETON, WI 54912-1297		
DATE: 10/1/2020	SCALE: 1" = 40'	DRAWN BY: CP