

PLAT OF SURVEY

RESURVEY OF THE SOUTH LINE OF LOT 1 OF CERTIFIED SURVEY MAP
NUMBER 2831 AS RECORDED IN VOLUME 1 OF CERTIFIED SURVEY MAPS
ON PAGE 2831 AS DOCUMENT NUMBER 861355. BEING PART OF
GOVERNMENT LOT 2, SECTION 29, TOWNSHIP 19 NORTH, RANGE 17
EAST, TOWN OF OSHKOSH, WINNEBAGO COUNTY, WISCONSIN.

CLIENT:
JEFF CHILD
5172 CHESAPEAKE CT.
OSHKOSH, WI 54901

NORTH IS REFERENCED TO THOSE BEARINGS
SHOWN ON CERTIFIED SURVEY MAP NUMBER
2831 AS RECORDED IN VOLUME 1 OF
CERTIFIED SURVEY MAPS ON PAGE 2831

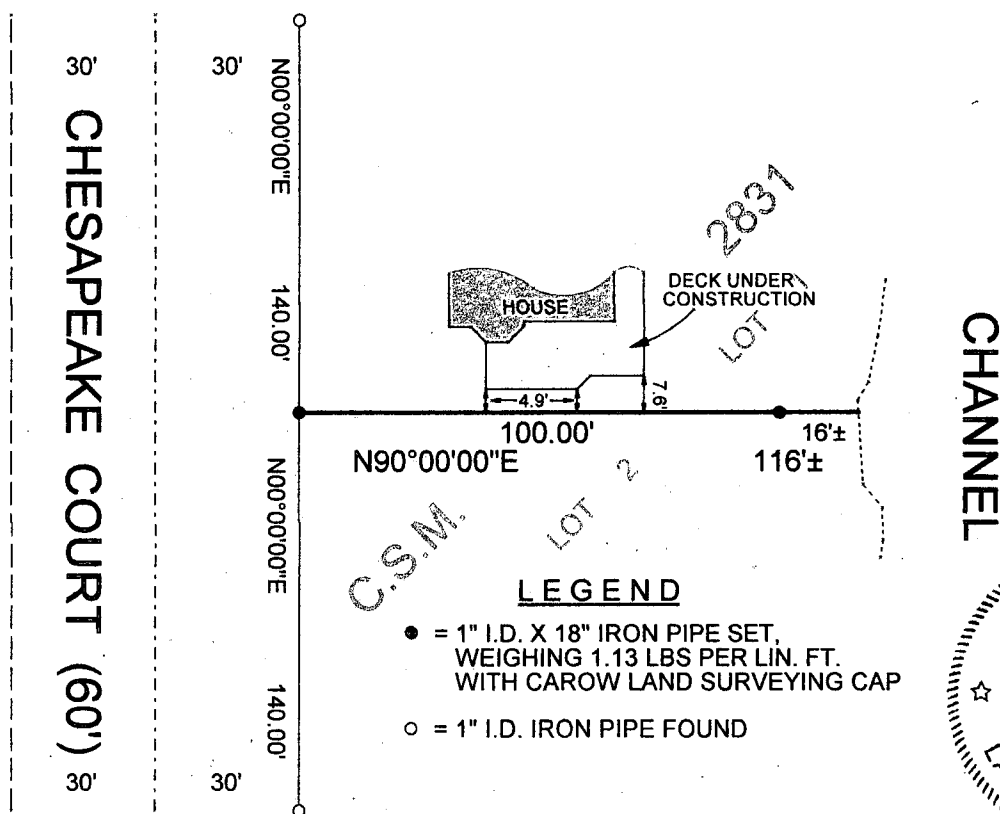

LEGEND

- = 1" I.D. X 18" IRON PIPE SET, WEIGHING 1.13 LBS PER LIN. FT. WITH CAROW LAND SURVEYING CAP
- = 1" I.D. IRON PIPE FOUND

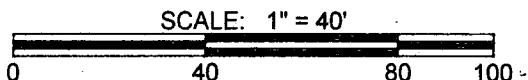
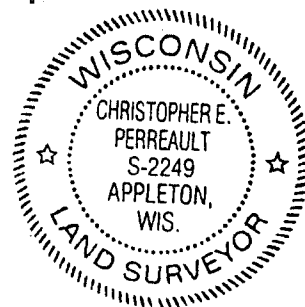

I HEREBY CERTIFY THAT I HAVE SURVEYED THE ABOVE DESCRIBED
PROPERTY AS SHOWN ACCORDING TO THE OFFICIAL RECORDS AND
THAT THIS PLAT OF SURVEY IS A CORRECT REPRESENTATION OF
SAID SURVEY.

Christopher E. Perreault 5-12-17
CHRISTOPHER E. PERREAULT PLS 2249 DATE

A1704.36

CAROW LAND SURVEYING CO., INC.

615 N LYNNDAL DR, PO BOX 1297

APPLETON, WI 54912-1297

DATE: 5-11-2017

SCALE: 1" = 40'

DRAWN BY: CP