

**"PLAT OF SURVEY"**

LOT SIXTEEN (16) IN PLAT OF ISLAND POINT, AND A PORTION OF GOVERNMENT LOT 2, ALL IN SECTION TWENTY-NINE (29), TOWNSHIP NINETEEN (19) NORTH OF RANGE SEVENTEEN (17) EAST, TOWN OF OSHKOSH, WINNEBAGO COUNTY, WISCONSIN. BEING LANDS DESCRIBED IN DOCUMENT NUMBER 1419966.

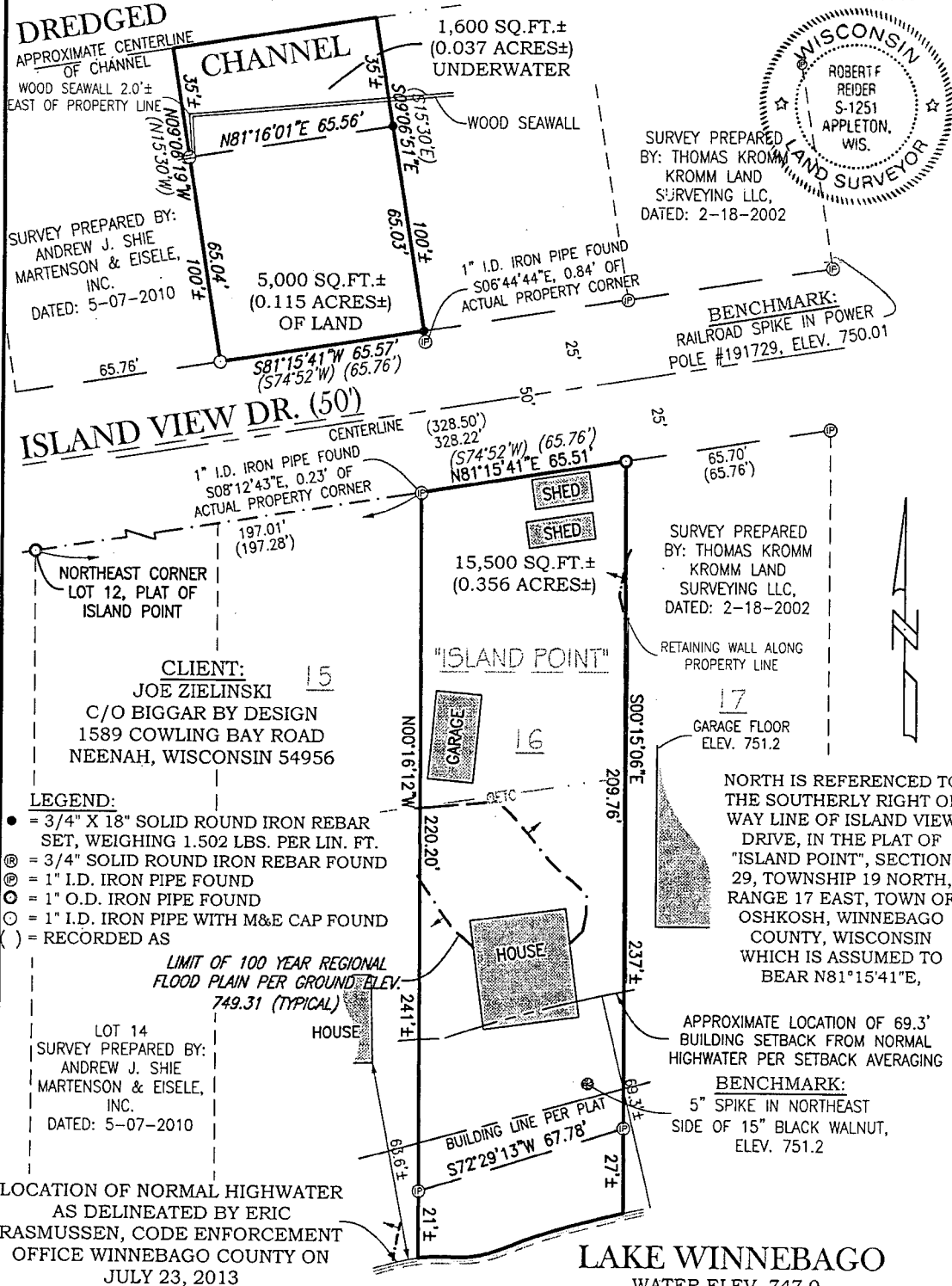

I HEREBY CERTIFY THAT I HAVE SURVEYED THE ABOVE DESCRIBED PROPERTY AS SHOWN ACCORDING TO THE OFFICIAL RECORDS AND THAT THIS PLAT OF SURVEY IS A CORRECT REPRESENTATION OF SAID SURVEY TO THE BEST OF MY KNOWLEDGE AND BELIEF.

*Robert F. Reid* 10-8-13  
ROBERT F. REIDER, RLS-1251 DATED



**CAROW LAND SURVEYING CO., INC.**

615 N. LYNNDAL DRIVE., P.O. BOX 1297  
APPLETON, WISCONSIN 54912-1297  
PHONE: (920) 731-4168 FAX 731-5673

SCALE	1" = 40'
DRAWN BY	cp RDD
PROJECT NO.	A1307.7

018-2256