

PLAT OF SURVEY

LOT 14 OF PLAT OF "ISLAND POINT", AND PART OF GOVERNMENT LOT 2, IN SECTION 29, TOWNSHIP 19 NORTH, RANGE 17 EAST, TOWN OF OSHKOSH, WINNEBAGO COUNTY, WISCONSIN.

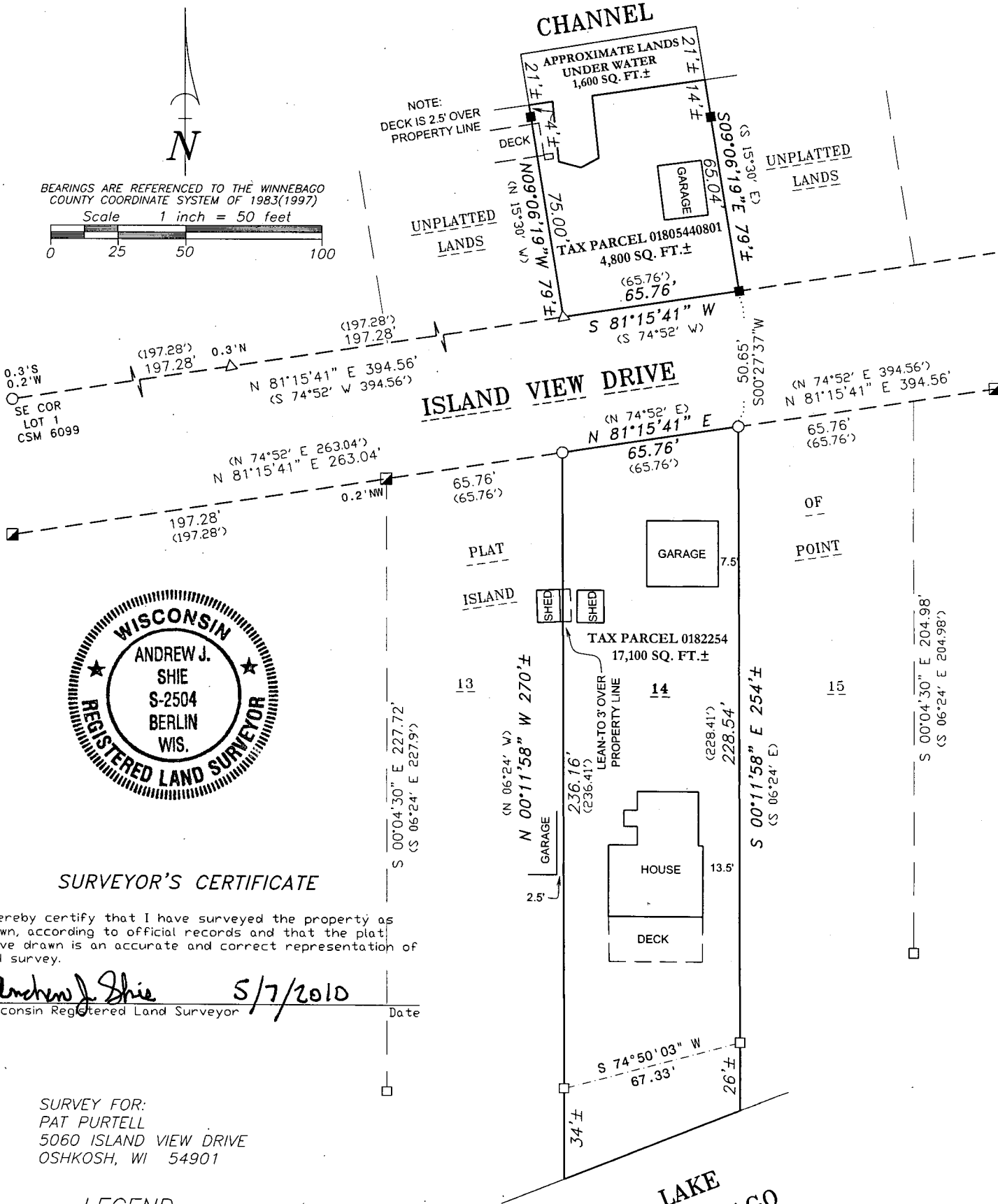

SURVEYOR'S CERTIFICATE

I hereby certify that I have surveyed the property as shown, according to official records and that the plat above drawn is an accurate and correct representation of said survey.

Andrew J. Shie 5/7/2010  
Wisconsin Registered Land Surveyor Date

SURVEY FOR:  
PAT PURTELL  
5060 ISLAND VIEW DRIVE  
OSHKOSH, WI 54901

LEGEND

- 1-1/4" O.D. IRON PIPE SET, 18" LONG, WEIGHING 1.130 LBS. PER LIN. FOOT
- 3/4" REBAR FOUND
- 1-1/4" O.D. IRON PIPE FOUND
- △ 1-1/4" O.D. CRIMPED IRON PIPE FOUND
- 1" O.D. IRON PIPE FOUND
- ( ) RECORDED AS

Martenson & Eisele, Inc.



109 West Main Street  
Omro, WI 54963  
www.martenson-eisele.com  
P 920.685.6240 F 920.685.6340

Planning  
Environmental  
Surveying  
Engineering  
Architecture

PROJECT NO. 0-1579-001

FIELD BOOK SDR/FILE

FILE 1579001POS.DWG

THIS INSTRUMENT WAS DRAFTED BY: AJS