

PLAT OF SURVEY
(AND FLOOD PLAIN SURVEY)
OF

LOT 8 AND A PART OF LOTS 9 AND 10 ISLAND BEACH AND A PART OF A VACATED 30 FOOT ROAD BEING LOCATED IN GOVERNMENT LOT 3 OF FRACTIONAL SECTION 29, T.19N., R.17E. TOWN OF OSHKOSH, WINNEBAGO COUNTY, WISCONSIN. (DOCUMENT NO. 958430)

SURVEY FOR: GARY SANDERS
5924 COURTNEY PLUMMER RD.
WINNECONNE, WI 54986

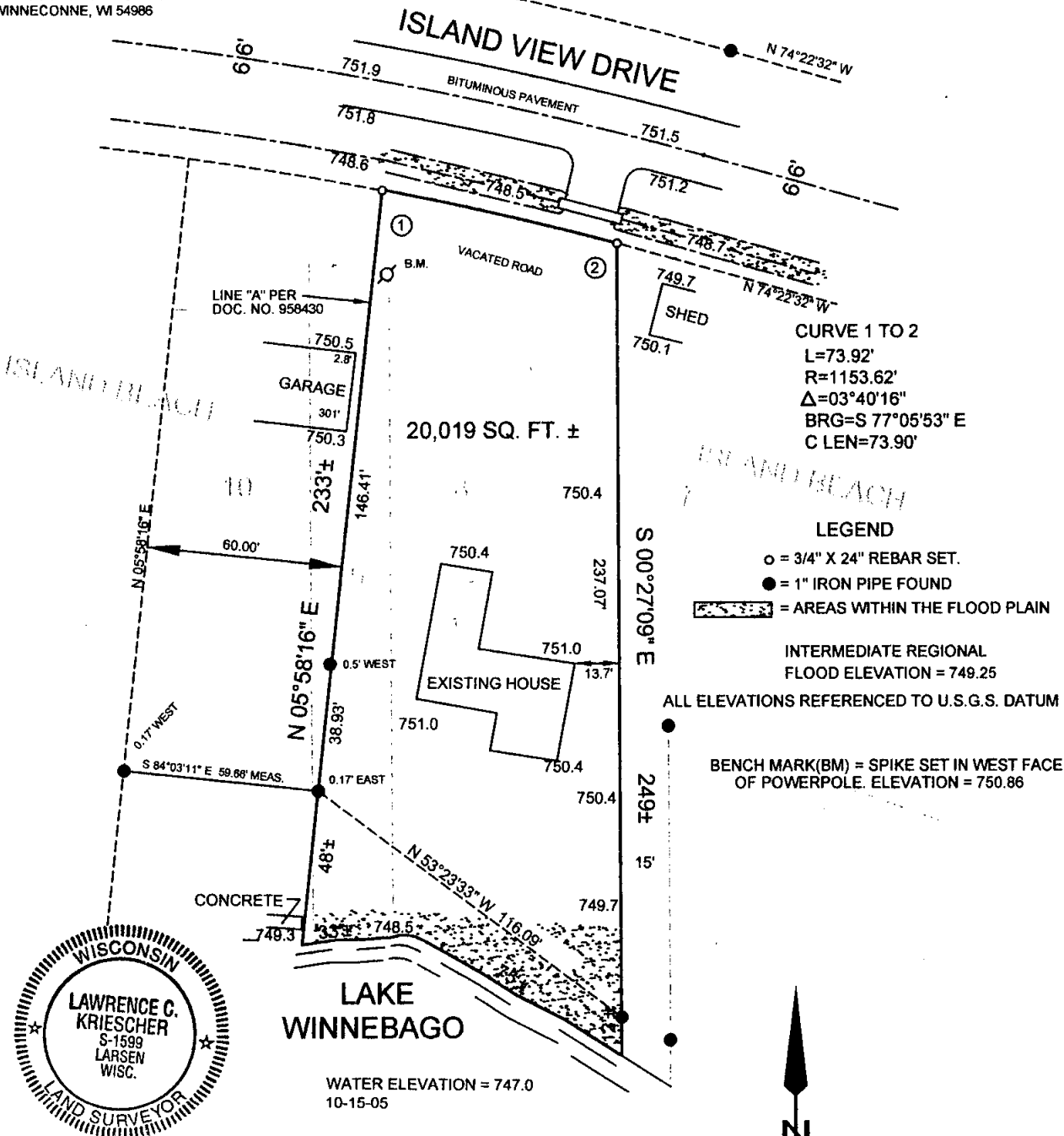

SURVEYOR'S CERTIFICATE:

I, LAWRENCE C. KRIESCHER, WISCONSIN REGISTERED LAND SURVEYOR, HEREBY CERTIFY THAT I HAVE SURVEYED THE ABOVE DESCRIBED PROPERTY AND THAT THE MAP SHOWN IS A TRUE AND ACCURATE REPRESENTATION THEREOF TO THE BEST OF MY KNOWLEDGE AND BELIEF.

DATED THIS 21ST DAY OF OCTOBER 2005

Lawrence C. Kriescher
WISCONSIN REGISTERED LAND SURVEYOR S-1599
LAWRENCE C. KRIESCHER

L.C. KRIESCHER AND ASSOCIATES LLC.
140 WEST MAIN STREET P.O. BOX 14
WINNECONNE, WI 54986
920-582-0133

BOUNDARY SURVEY
&
LAND DESIGN

PROJECT NO. 250803
FILE NO. SANDERS.DWG
DWG. NO. L-247