

018-2044
018-2045

PLAT OF SURVEY

LOT 37 AND LOT 38 AND THE ADJACENT VACATED ROAD, IN THE PLAT OF "ISLAND BEACH",
BEING PART OF GOVERNMENT LOT 4, IN SECTION 29, T19N, R17N, TOWN OF OSHKOSH,
WINNEBAGO COUNTY, WISCONSIN.

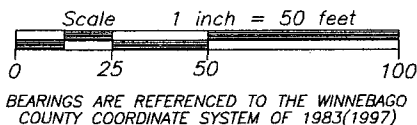

SURVEY FOR:
BOB REINKE
4832 ISLAND VIEW DRIVE
OSHKOSH, WI 54901

LEGEND

- 3/4" REBAR FOUND
- 1-1/4" O.D. IRON PIPE FOUND
- △ 1" SQUARE BAR FOUND
- ✕✕ FENCE LINE
- () RECORDED AS

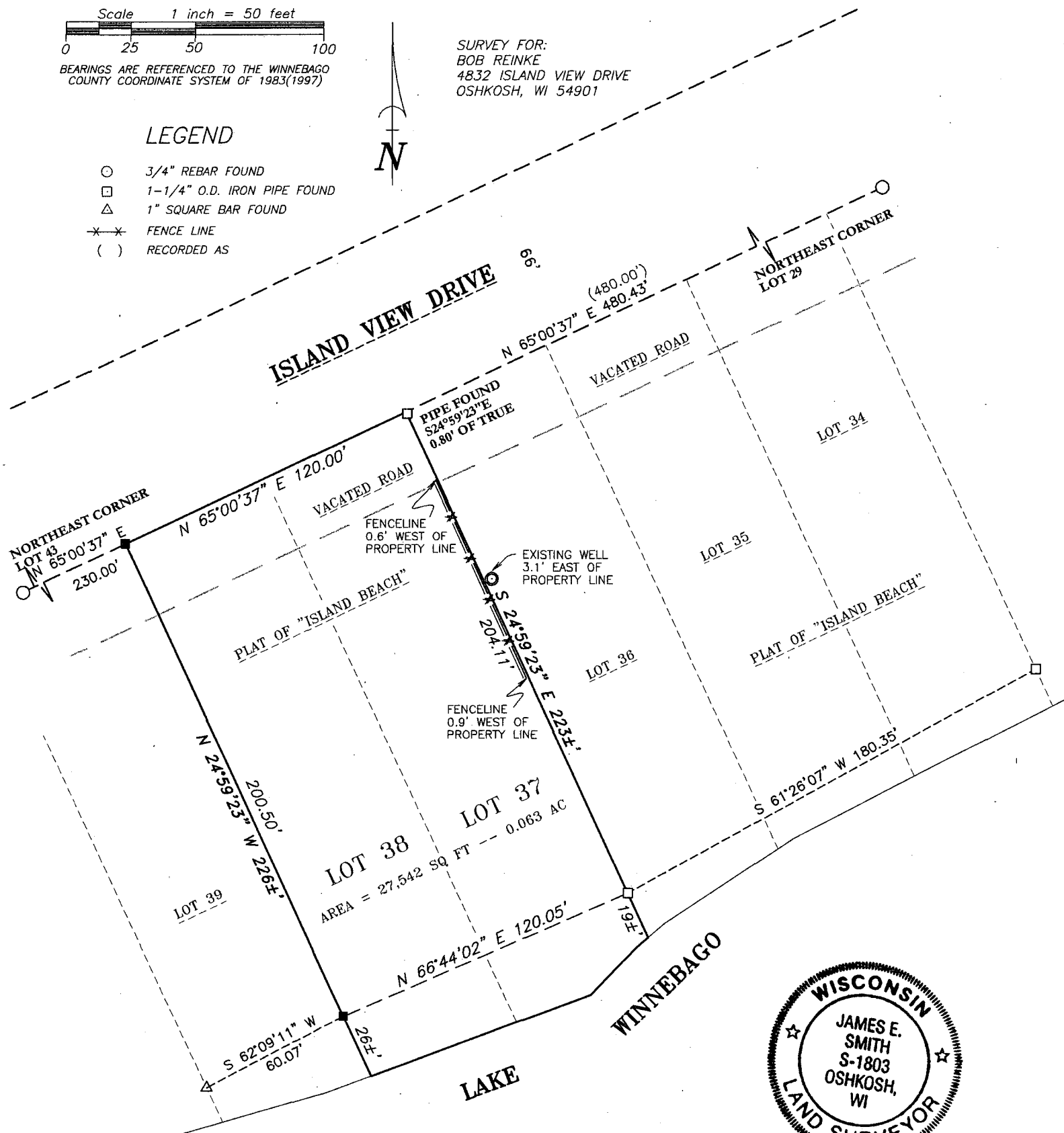

SURVEYOR'S CERTIFICATE

I hereby certify that I have surveyed the property as
shown, according to official records and that the plat
above drawn is an accurate and correct representation of
said survey.

James E. Smith 8-28-13
Wisconsin Registered Land Surveyor Date

Martenson & Eisele, Inc.



109 West Main Street
Omro, WI 54963
www.martenson-eisele.com
P 920.685.6240 F 920.685.6340

Planning
Environmental
Surveying
Engineering
Architecture

PROJECT NO. 0-1808-001

FILE 1808001POS.DWG

THIS INSTRUMENT WAS DRAFTED BY: DSL