

PLAT OF SURVEY

ALL OF LOT 17, IN THE PLAT OF "ISLAND HARBOR", BEING IN SECTION 29, TOWNSHIP 19 NORTH, RANGE 17 EAST, TOWN OF OSHKOSH, WINNEBAGO COUNTY, WISCONSIN.

SURVEY FOR:
DENNIS EERNISSE
W72N679 HARRISON AVE.
CEDARBURG, WI 53012

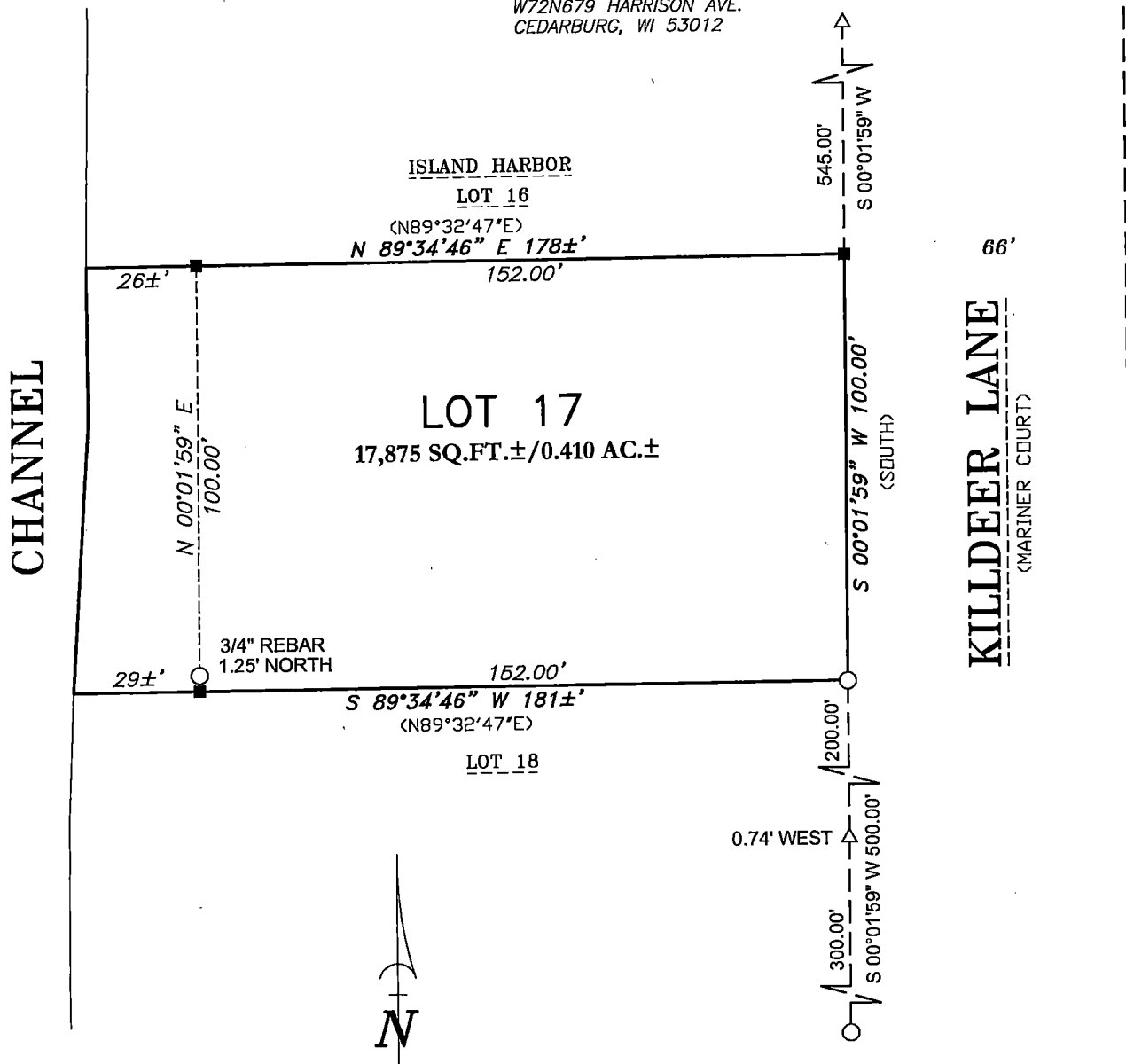

BEARINGS ARE REFERENCED TO THE WINNEBAGO COUNTY COORDINATE SYSTEM OF 1983(1997)

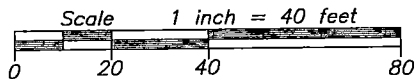

LEGEND

- 1-1/4" O.D. IRON PIPE SET, 18" LONG, WEIGHING 1.130 LBS. PER LIN. FOOT
- 3/4" REBAR FOUND
- △ 1-1/4" REBAR FOUND
- () RECORDED AS

SURVEYOR'S CERTIFICATE

I hereby certify that I have surveyed the property as shown, according to official records and that the plat above drawn is an accurate and correct representation of said survey.

James E. Smith MARCH 25, 2021
Wisconsin Professional Land Surveyor Date



Martenson & Eisele, Inc.



101 West Main Street
Omro, WI 54963
www.martenson-eisele.com
P 920.685.6240 F 920.685.6340

Planning
Environmental
Surveying
Engineering
Architecture

PROJECT NO. 0-2567-001

FILE 2567001POS.DWG

THIS INSTRUMENT WAS DRAFTED BY: DSL