

Plat of Survey

Being part of Fractional Lot 2 of Section 29, T.19N., R.17E., Town of Oshkosh, Winnebago County, Wi. and also being all those lands described in Parcel 2 of Warranty Deed Document No.777591 as recorded in the Winnebago County Register of Deeds Office. Subject to all easements and restrictions of record. Also Being Tax Parcel No. 018-0544-02.

SURVEY FOR: JEFF BREIER
5080 ISLAND VIEW DRIVE
OSHKOSH, WI

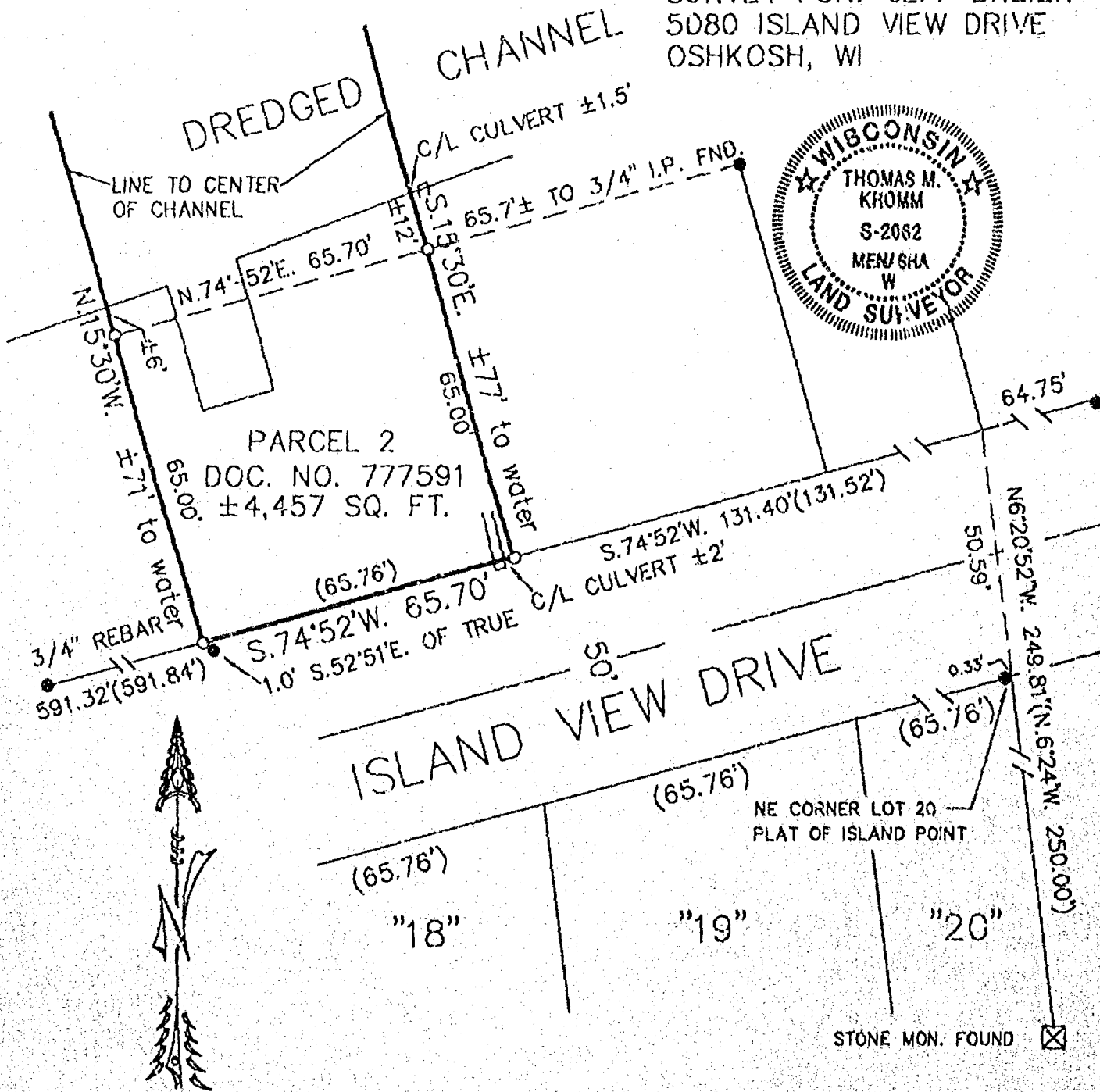

All bearings are referenced to the Southerly line of Island View Drive, recorded to bear N.74°52'E.

LEGEND

- | | |
|-----|-------------------------|
| ○ | 1" x 24" Iron pipe set |
| ● | 1" Iron pipe found |
| ⊠ | 1 1/4" Iron rebar found |
| ⊞ | 1 1/4" Iron rebar set |
| ⌘ | Pk nail set |
| × | Pk nail found |
| () | Measurements of record |

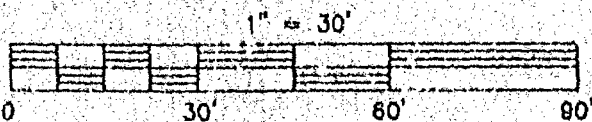

SURVEYOR'S CERTIFICATE

I, hereby certify that I have surveyed the property as shown and described, and that the plat shown above is a true and accurate representation of said survey, to the best of my knowledge and belief. Krumm Land Surveying has made no investigation of independent search for easements of record, encumbrances, restrictive covenants, or any other facts that an accurate and current title search may disclose. This survey is valid only if print has original seal and signature.

Thomas M Kromm 2/14/00
Wisconsin Registered Land Surveyor

Wisconsin Registered Land Surveyor

KROMM LAND SURVEYING
1284 Harold Drive
Menasha, WI 54952

L-1110