

PLAT OF SURVEY

PART OF GOVERNMENT LOT 2, SECTION 29, TOWNSHIP 19 NORTH, RANGE 17 EAST, TOWN OF OSHKOSH, WINNEBAGO COUNTY, WISCONSIN.

SURVEY FOR:
JIM LATTA
5128 ISLAND VIEW DRIVE
OSHKOSH, WI 54901

SURVEY FOR:
LARRY HAMMERSENG
5076 ISLAND VIEW DRIVE
OSHKOSH, WI 54901

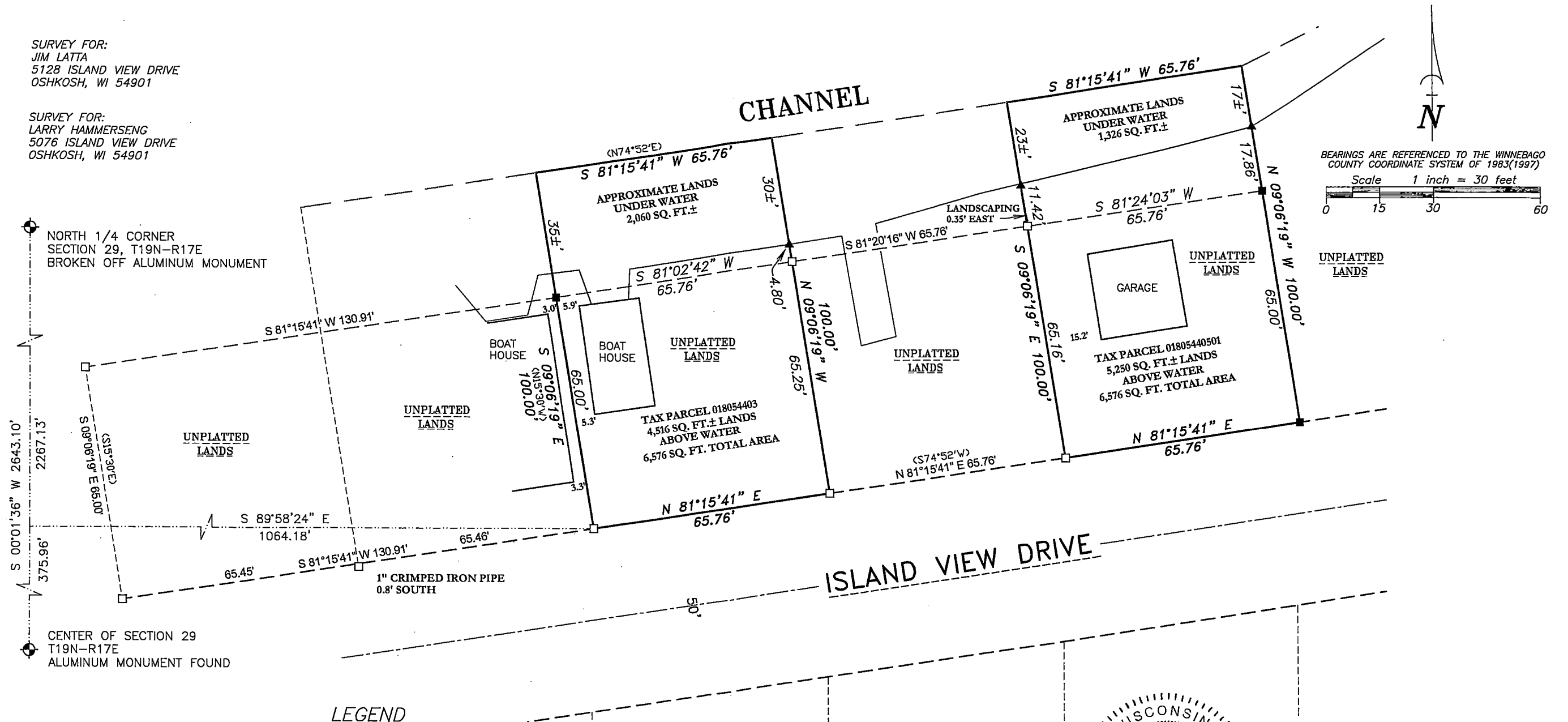

LEGEND

- 1-1/4" O.D. IRON PIPE SET, 18" LONG, WEIGHING 1.130 LBS. PER LIN. FOOT
- ▲ "MAG" NAIL SET IN SEAWALL
- 1-1/4" O.D. IRON PIPE FOUND
- ⊙ GOVERNMENT CORNER FOUND
- () RECORDED AS

SURVEYOR'S CERTIFICATE

I hereby certify that I have surveyed the property as shown, according to official records and that the plat above drawn is an accurate and correct representation of said survey.

Darryl S. Lehman 1-17-24
Wisconsin Professional Land Surveyor Date

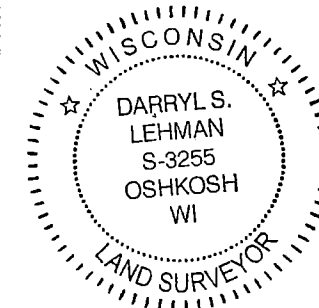

Martenson & Eisele, Inc.



101 West Main Street
Omro, WI 54963
www.martenson-eisele.com
P 920.685.6240

Planning
Environmental
Surveying
Engineering
Architecture

PROJECT NO. 0-2818-001 & 0-2825-001

FILE 2825001POS.DWG

THIS INSTRUMENT WAS DRAFTED BY: DSL