

Plat of Survey

All of Lot 4 of Indian Point Plat, being part of the South Fractional 1/2 of Section 21,
Township 19 North, Range 17 East, Town of Vinland, Winnebago County, Wisconsin

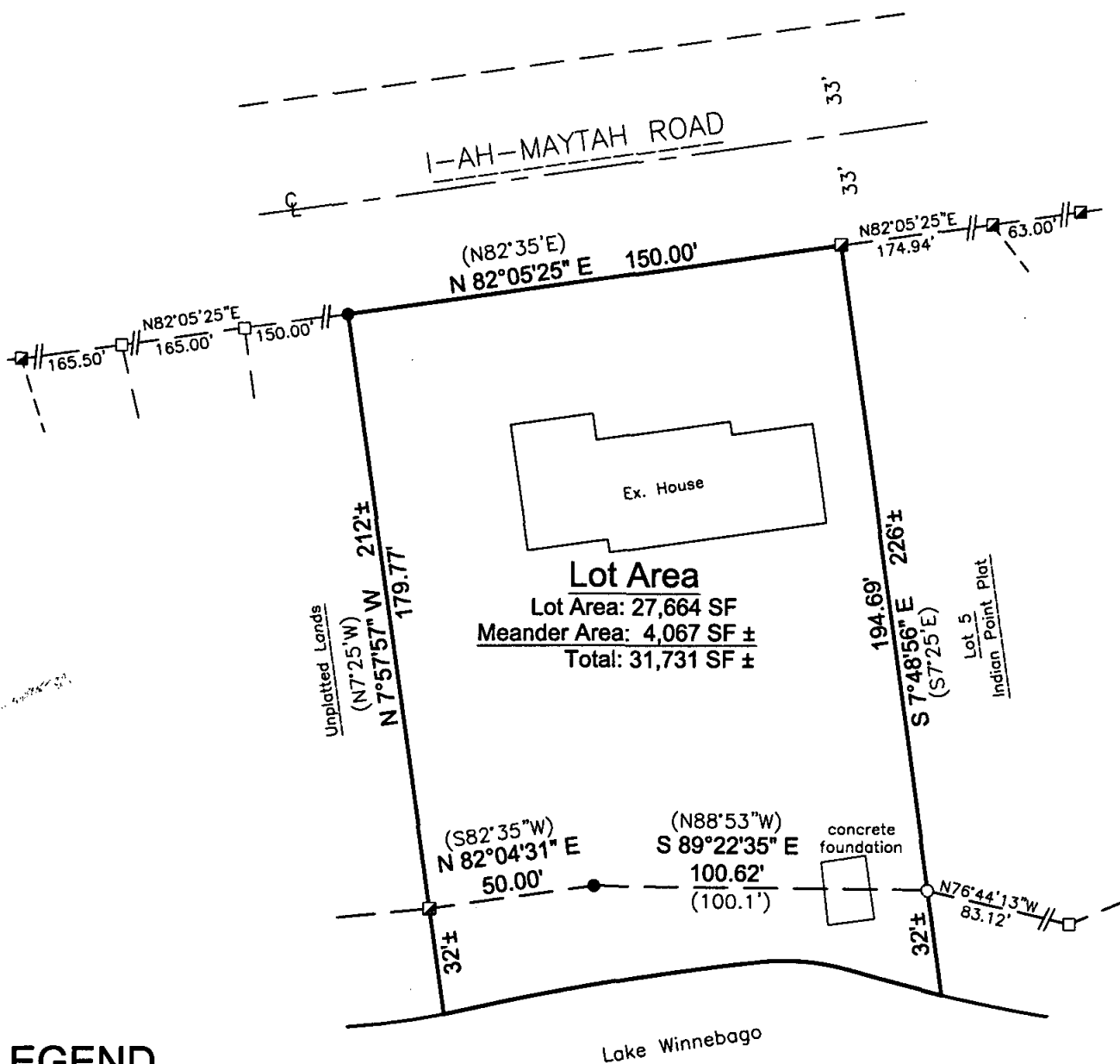

LEGEND

- 3/4" x 18" Steel Rebar @ 1.50lbs/LF SET
- 1" Iron Pipe Found
- 2" Iron Pipe Found
- () Recorded As

Surveyor's Certificate

I, James R. Sehloff, registered land surveyor, hereby certify that in full compliance with the provisions of Chapter A-E 7 of the Wisconsin Administrative Code, and under the direction and control of John Buckstaff, the property owner, that this survey is correct to the best of my knowledge and belief, and that this land is located in all of Lot 4 of Indian Point Plat, being part of the South Fractional 1/2 of Section 21, Township 19 North, Range 17 East, Town of Vinland, Winnebago County, Wisconsin, containing 31,731 Square Feet (0.7284 Acres) of land described as follows:

Beginning at the Northwest corner of Lot 4 of the Indian Point Plat; thence along the Southerly right-of-way line of I-Ah-Maytah Road, N82°05'25"E, 150.00 feet; thence along the East line of said Lot 4, S07°48'56"E, 194.69 feet to a point N07°48'56"W, 32 feet± from the waters edge of Lake Winnebago; thence along a meander line N89°22'35"W, 100.62 feet; thence S82°04'31"W, 50.00 to a point N07°57'57"W, 32 feet± from said waters edge; thence along the West line of said Lot 4, N07°57'57"W, 179.77 feet to the point of beginning, also including all land lying between said meander line and waters edge, subject to all easements and restrictions of record.

Given under my hand this 31 day of July, 2008.

James R. Sehloff, Wisconsin Registered Land Surveyor No. S-2692

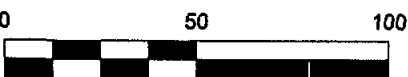
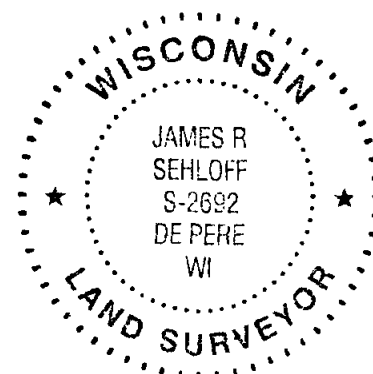

Bearings are referenced to the
Winnebago County Coordinate

Davel Engineering, Inc.

Civil Engineers and
Land Surveyors
1811 Racine Street
Menasha, Wisconsin

Ph. 920-991-1866, Fax 920-830-9595

Survey for:
John Buckstaff
5838 I-AH-MAYTAH Road
Oshkosh, WI 54901

File: 3338pos.dwg

Date: 07/31/2008

Drafted By: jim

Sheet: POS