

PLAT OF SURVEY

LEGAL DESCRIPTION:

ALL OF LOT 6 OF INDIAN POINT PLAT, LOCATED IN PART OF THE SOUTH FRACTIONAL 1/2 OF SECTION 21, TOWNSHIP 19 NORTH, RANGE 17 EAST, TOWN OF VINLAND, WINNEBAGO COUNTY, WISCONSIN



BEARINGS ARE REFERENCED TO MATCH INDIAN POINT PLAT



Survey for: Jay Shipman
5132 Island View Drive
Oshkosh, WI 54901

C1
R = 143.87'
 $\Delta = 57^{\circ}04'02''$ (57'16')
L = 143.30' (143.80')
CH = N 53'17'29.0" E (N 53'57' E)
137.45' (137.89')

NOTE:
THIS PARCEL MAYBE SUBJECT
TO THE 100 YEAR FLOOD
ELEVATION, WHICH IS 749.32.

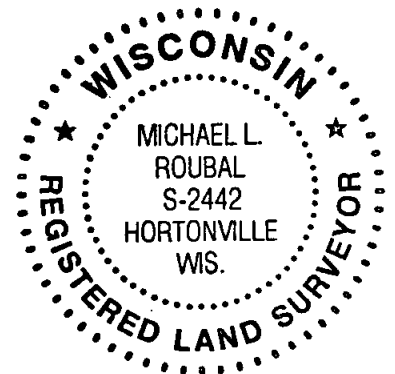
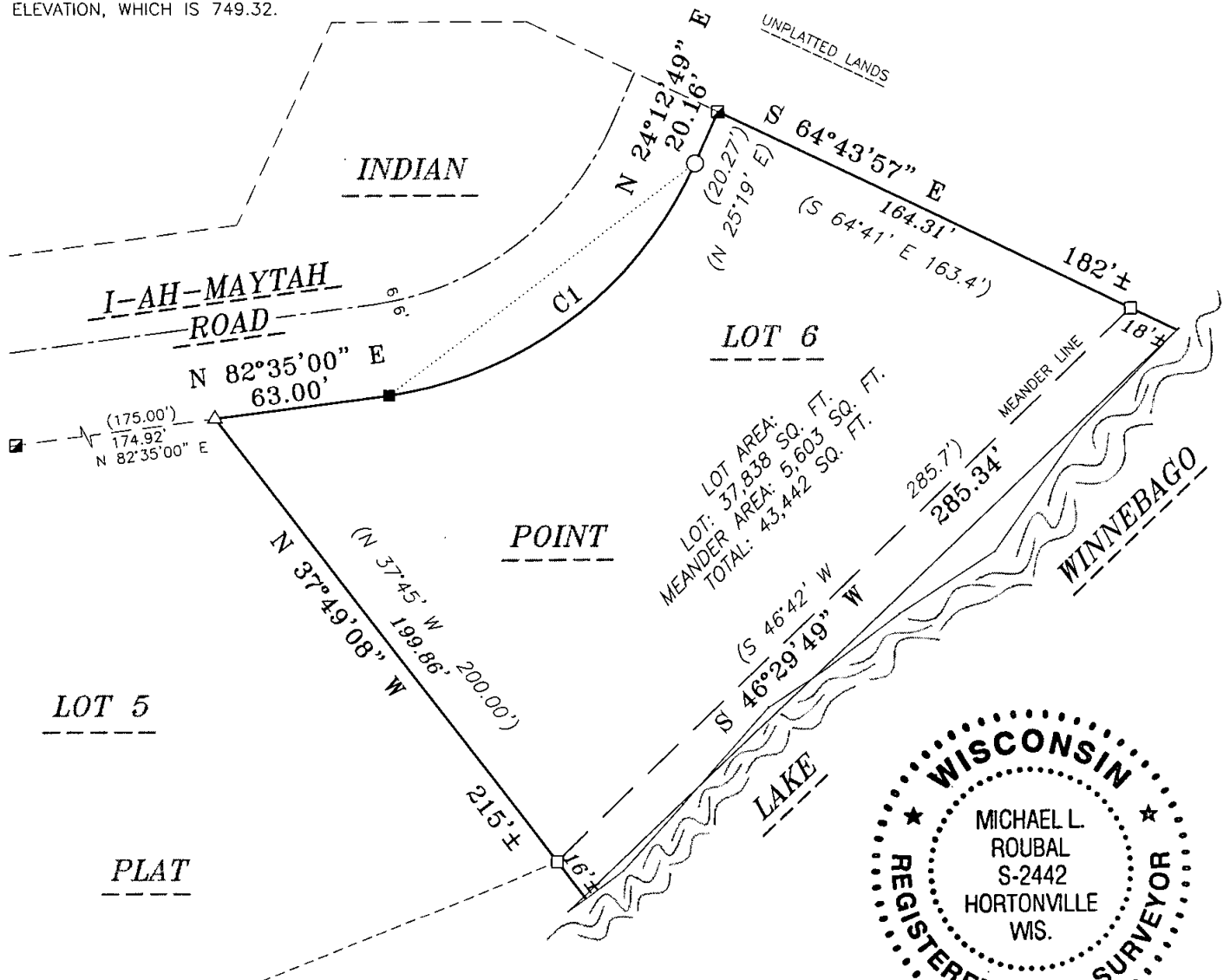

SURVEYOR'S CERTIFICATE:

I, Michael L. Roubal, hereby certify that I have surveyed this property and this map is a true representation thereof and is, to the best of my knowledge and belief, a true and accurate representation thereof.

Dated this the 13th day of December, 2007.

Michael L. Roubal, WI Reg. Land Surveyor, S-2442

LEGEND

- 1" IRON PIPE SET, 18" LONG, WEIGHING 1.130 LBS. PER LIN. FOOT
- 3/4" REBAR FOUND
- 1" IRON PIPE FOUND
- △ 1-1/2" IRON PIPE FOUND
- 2" IRON PIPE FOUND
- () RECORDED AS

Martenson & Eisele, Inc.



1377 Midway Road
Menasha, WI 54952
www.martenson-eisele.com
info@martenson-eisele.com
920.731.0381 1.800.236.0381

Planning
Environmental
Surveying
Engineering
Architecture

PROJECT NO. 266-106

FILE 266106pos.dwg SHEET 1 OF 1

THIS INSTRUMENT WAS DRAFTED BY: LMB