

PLAT OF SURVEY

ALL OF LOT 10, ASSESSORS PLAT NO. 1, TOWN OF VINLAND, BEING PART OF THE FRACTIONAL NORTHWEST 1/4 OF SECTION 21, TOWNSHIP 19 NORTH, RANGE 17 EAST, TOWN OF VINLAND, WINNEBAGO COUNTY, WISCONSIN. SAID PARCEL CONTAINS 15,600 SQUARE FEET (0.358 ACRES) OF LAND MORE OR LESS.

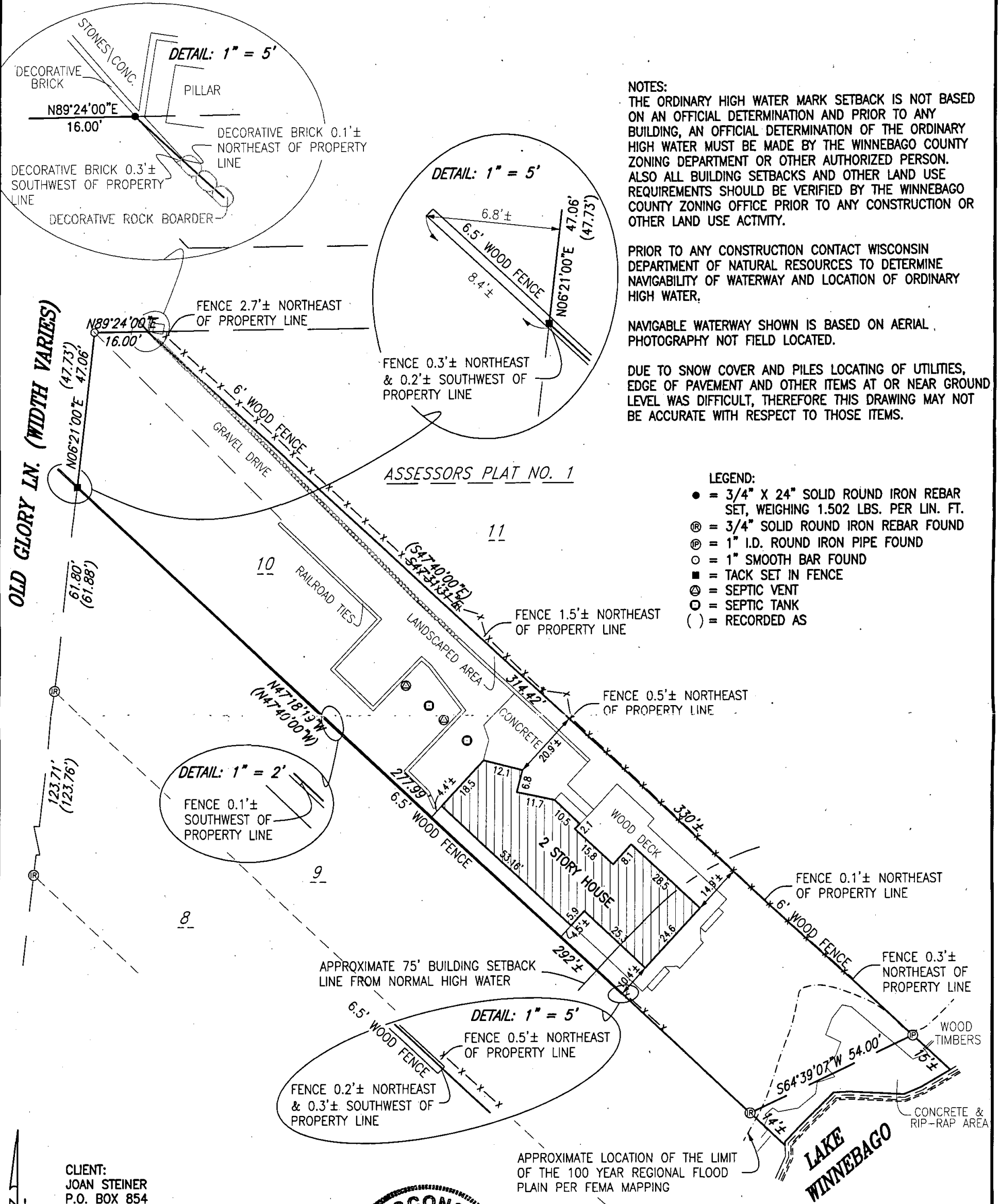

I HEREBY CERTIFY THAT I HAVE SURVEYED THE ABOVE DESCRIBED PROPERTY AS SHOWN ACCORDING TO THE OFFICIAL RECORDS AND THAT THIS PLAT OF SURVEY IS A CORRECT REPRESENTATION OF SAID SURVEY TO THE BEST OF MY KNOWLEDGE AND BELIEF.

Christopher E. Perreault 4-8-08
CHRISTOPHER E. PERREAULT, RLS-2249 DATED

NORTH IS REFERENCED TO THOSE BEARINGS SHOWN ON THE RECORDED ASSESSORS PLAT NO. 1, TOWN OF VINLAND, LOCATED IN SECTION 21, TOWNSHIP 19 NORTH, RANGE 17 EAST, TOWN OF VINLAND, WINNEBAGO COUNTY, WISCONSIN.

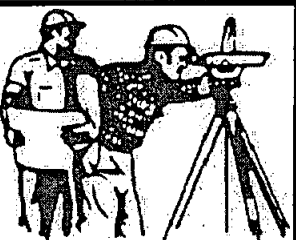

CAROW LAND SURVEYING CO., INC.

615 N. LYNDALE DRIVE., P.O. BOX 1297
APPLETON, WISCONSIN 54912-1297
PHONE 920-731-4168 FAX 731-5673

SCALE
1" = 30'

DRAWN BY
bw-cp RDD

PROJECT NO.
A083.6