

PLAT OF SURVEY

for
CENTURY 21 - ALL STAR REALTY
of

"The East 1/2 of the following described tract of land:-
The West Two Hundred Nine (209) feet, front and rear, of the East Six Hundred Forty-three and Five-tenths (643.5) feet, front and rear, of the South Four Hundred Sixteen and Eighty-four Hundredths (416.84) feet of the South East 1/4 of the SOUTH WEST 1/4 of Section Twenty (20) Township Nineteen (19) North of Range Seventeen (17) East, in the Town of Vinland, Winnebago County, Wisconsin."

-LEGEND-

- = 1"X24" Iron Pipe, Set
- = 1" Iron Pipe, Found
- ⊙ = Winnebago County Monument, Found

SCALE: 1" = 100'

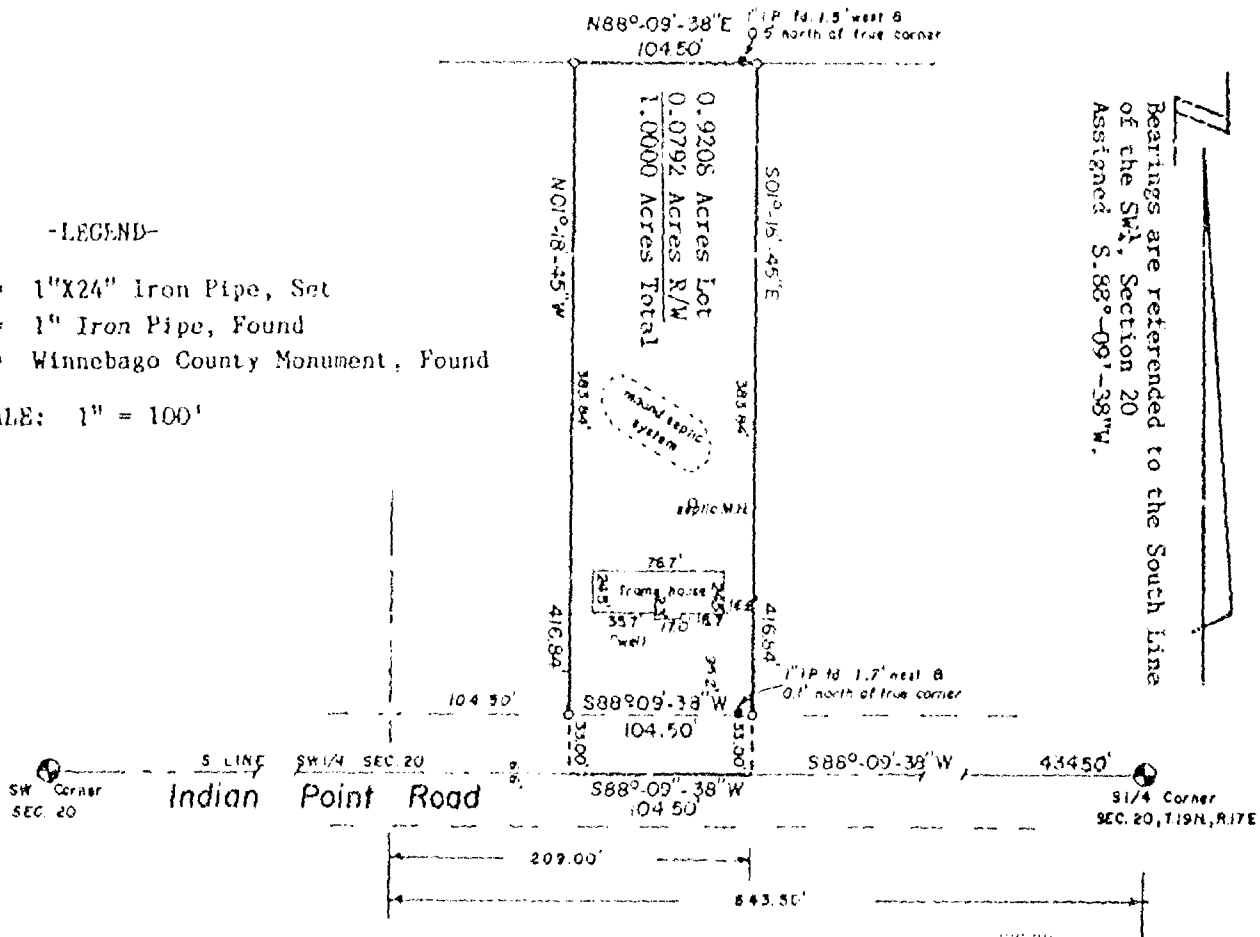

Bearings are referenced to the South line of the SW 1/4, Section 20 Assigned S.88°-09'-38"W.

SURVEYOR'S CERTIFICATE

I hereby certify that I have surveyed the above described property and that the above map is a true representation thereof and shows the size and location of the property, its exterior boundaries, the location of all visible structures and dimensions of all principal buildings thereon, boundary fences, apparent easements, roadways and visible encroachments, if any.

This survey is made for the use of the present owners of the property, and also those who purchase, mortgage, or guarantee the title thereto within one (1) year from date hereof.

AERO-METRIC ENGINEERING, INC.
PHOTOGRAMMETRIC ENGINEERS
LAND SURVEYORS
SHEBOYGAN, WISCONSIN

Dated this 28th day of March, 1991.

Steven T. Leonard
WIS. REGISTERED LAND SURVEYOR S-0913

NOTEBOOK 78 PAGE 51

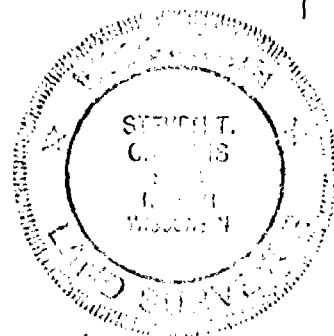

L-1955