

Plat of Survey

DESCRIPTION

A parcel of land being all of Lot 11, Indian Bay First Addition, Section 20, T19N, R17E, Town of Vinland, Winnebago County, Wisconsin.

Also:

A parcel of land being part of Government Lot 2, Section 20, T19N, R17E, Town of Vinland, Outagamie County Wisconsin which is more fully described as follows:

Commencing at the west most corner of said Lot 11; thence N47°52'22"W, 66.26 feet along the northwesterly extension of the southwesterly line of said Lot 11 to a point on the northwesterly right-of-way line of I-Ah-Maytah Road and to the point of beginning; thence continuing N47°52'22"W, 48.74 feet along said northwesterly extension to a point on a meander line of a channel, said point being S47°52'22"E, 4 feet, more or less, from said channel; thence N50°33'22"E, 145.61 feet along said meander line to a point that is S40°20'00"E, 7 feet, more or less from said channel; thence S40°20'00"E, 51.49 feet along the northwesterly extension of the northeasterly line of said Lot 11 to a point on the northwesterly right-of-way line of I-Ah-Maytah Road; thence S52°13'05"W, 130.60 feet along said northwesterly line; thence S47°10'44"W, 8.74 feet along said northwesterly line to the point of beginning.

Said parcels contain 30,502 square feet of land to the meander lines and is subject to all easements and restrictions of record.

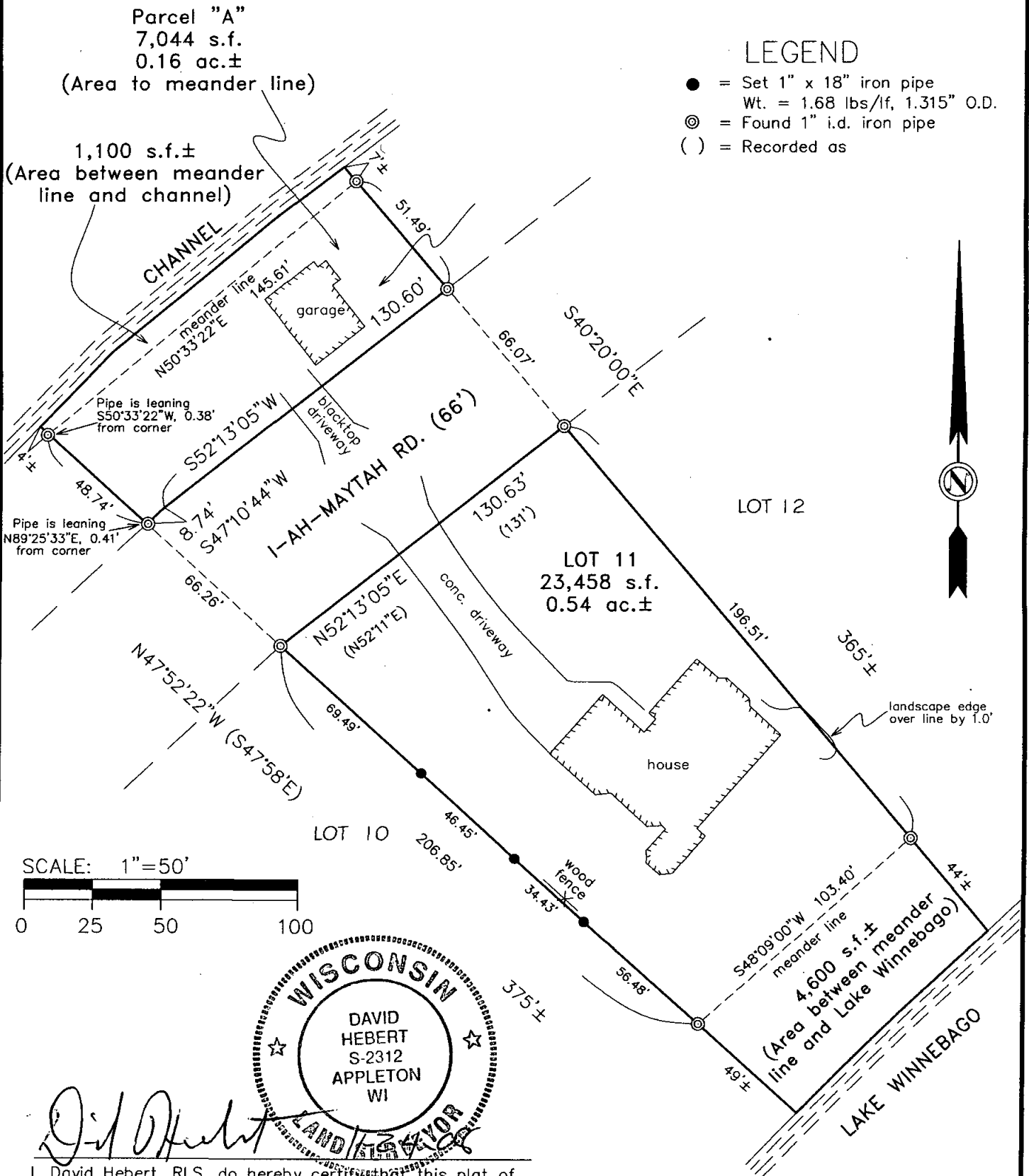

HAI Hebert Associates, Inc.
LAND SURVEYING • SOIL TESTING
1110 W. Wisconsin Ave. 920-734-8373
Appleton, WI 54914 Fax: 920-734-3968

A survey for:

John Brauer
5736 I-Ah-Maytah Road
Oshkosh, WI 54901

DATE: 11-24-08
DRAFTED BY: dh
SCALE: 1"=50'
DRAWING NUMBER:
08101L01