

PLAT OF SURVEY & SITE PLAN

LOT 1 OF CERTIFIED SURVEY MAP 360, BEING PART OF THE SOUTHWEST 1/4 OF THE SOUTHWEST 1/4, AND PART OF THE SOUTHEAST 1/4 OF THE SOUTHWEST 1/4 OF SECTION 20, TOWNSHIP 19 NORTH, RANGE 17 EAST, TOWN OF VINLAND, WINNEBAGO COUNTY, WISCONSIN.

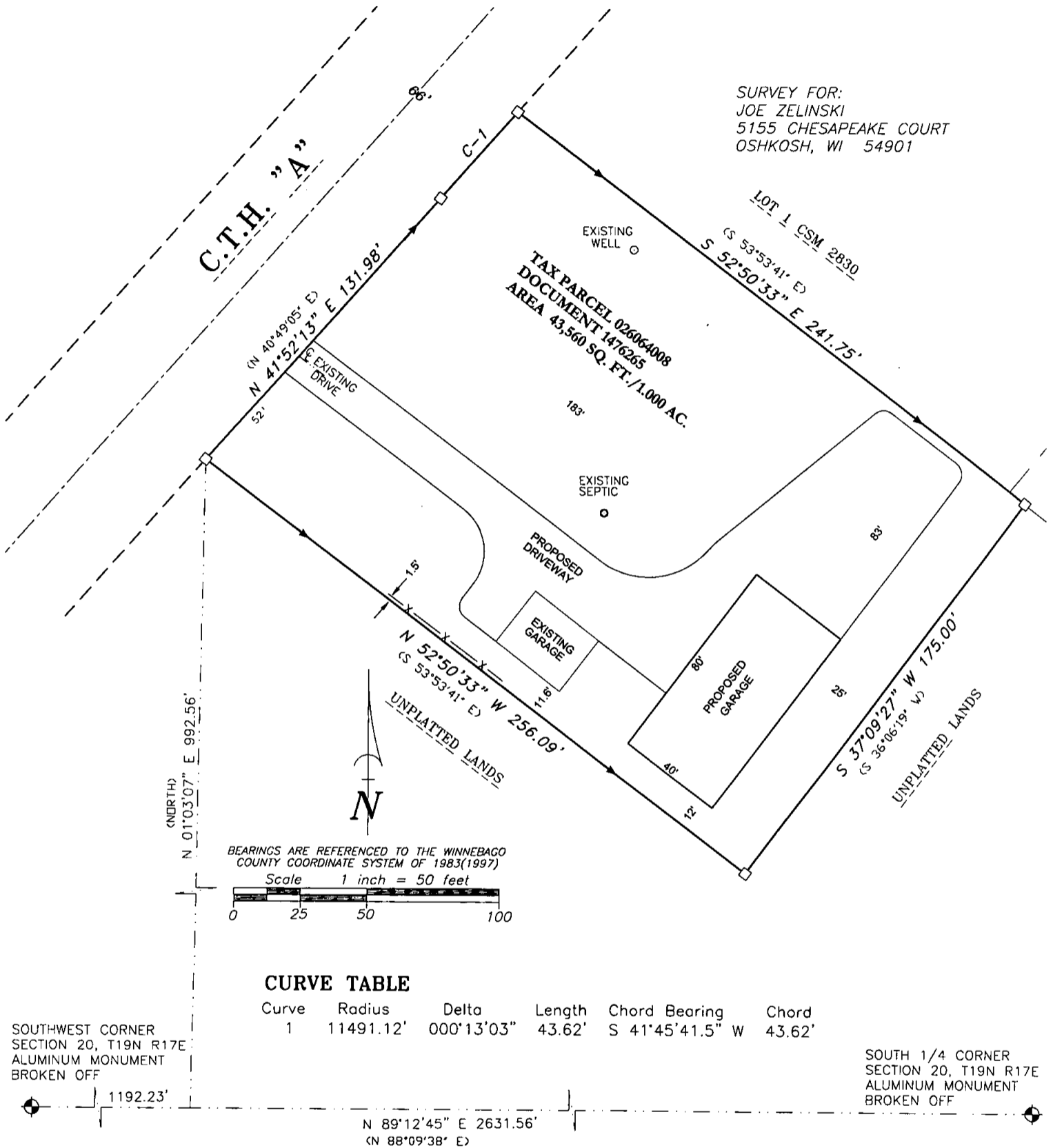

LEGEND

- 1-1/4" O.D. IRON PIPE SET, 18" LONG,
 WEIGHING 1.130 LBS. PER LIN. FOOT
 □ 1-1/4" O.D. IRON PIPE FOUND
 ⊕ GOVERNMENT CORNER
 ×—× FENCE LINE
 () RECORDED AS
 → DIRECTION OF DRAINAGE

SURVEYOR'S CERTIFICATE

I hereby certify that I have surveyed the property as shown, according to official records and that the plat above drawn is an accurate and correct representation of said survey.

Emm's *Arch* *SEP 8, 2002*
 Wisconsin Registered Land Surveyor Date

Martenson & Eisele, Inc.

109 West Main Street
Omro, WI 54963
www.martenson-eisele.com
P 920.685.6240 F 920.685.6340

Planning
Environmental
Surveying
Engineering
Architecture

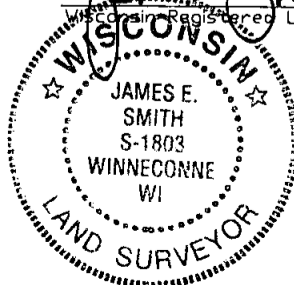

PROJECT NO. 0-1461-001

FIELD BOOK SDR/FILE

FILE 1461001POS.DWG

THIS INSTRUMENT WAS DRAFTED BY: AJS