

PLAT OF SURVEY

FOR: Fred Kampo, Jr.
P.O. Box 652
Neenah, Wisconsin

PROPERTY DESCRIPTION:

That part of the South East 1/4 of the NORTH EAST 1/4 of Section Twenty (20) and of the South West 1/4 of the NORTH WEST 1/4 of Section Twenty-one (21), all in Township Nineteen (19) North of Range Seventeen (17) East, in the Town of Vinland, Winnebago County, Wisconsin, described as follows, viz:-

Commencing at the Southwest corner of the South East 1/4 of the North East 1/4 of said Section Twenty (20); thence East, along the South line of the North East 1/4 of said Section Twenty (20), Five Hundred Twenty-seven (527) feet; thence North, parallel with the West line of the South East 1/4 of the North East 1/4 of said Section Twenty (20), Seven Hundred Sixty (760) feet; thence East, parallel with the South line of the North East 1/4 of said Section Twenty (20), Two Hundred Forty-five (245) feet, the place of beginning; thence South, parallel with the West line of the South East 1/4 of the North East 1/4 of said Section Twenty (20), Three Hundred Eighty (380) feet; thence East, parallel with the South line of the North East 1/4 of said Section Twenty (20) and with the South line of the North West 1/4 of Section Twenty-one (21), to the Shore of Lake Winnebago; thence Northerly along the Shore of said Lake, to a point that is Seven Hundred Sixty (760) feet North of, measured at right angles to, the South line of the North West 1/4 of said Section Twenty-one (21); thence West, parallel with the South line of the North West 1/4 of said Section Twenty-one (21) and with the South line of the North East 1/4 of said Section Twenty (20), Six Hundred (600) feet, more or less, to the place of beginning;

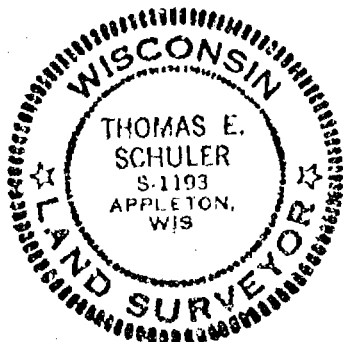

STATE OF WISCONSIN COUNTY OF OUTAGAMIE

I do hereby certify that I have surveyed the property described above according to official records, and that the plat above drawn is a correct representation of said survey.

Appleton, Wis. October 9, 1980

Thomas E. Schuler
REGISTERED LAND SURVEYOR

APPLETON LAND SURVEYING CO.

APPLETON, WISCONSIN

Sheet 2 of 2
DWG. A-80-493

20/21-19-17

Survey 2112

PLAT OF SURVEY

FOR: Fred Yampo, Jr.
P.O. Box 652
Neenah, Wisconsin

PROPERTY DESCRIPTION: See Sheet 2. of 2.

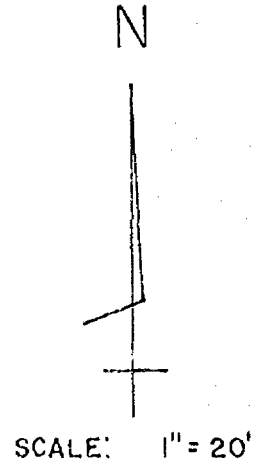
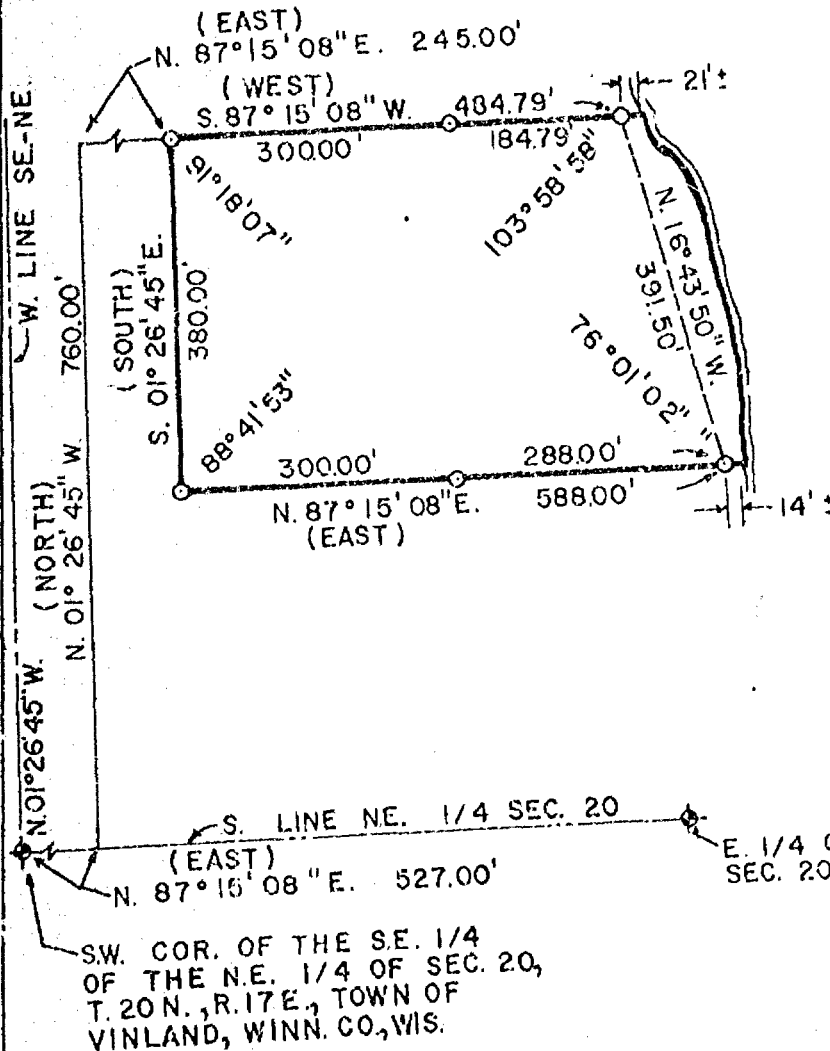

LAKE
WINNEBAGO

LEGEND

- = 2" dia. round x 30" long iron pipe weighing 3.65 lbs./lin. ft. set.
- () = Recorded as.

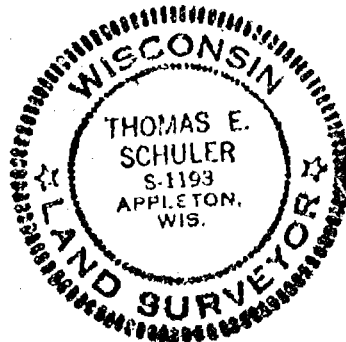

STATE OF WISCONSIN
COUNTY OF OUTAGAMIE

I do hereby certify that I have surveyed the property described above according to official records, and that the plat above drawn is a correct representation of said survey.

Appleton, Wis. October 9, 1980

Thomas E. Schuler
REGISTERED LAND SURVEYOR