

LEGEND

- 3/4" x 24" ROUND IRON REBAR WEIGHING 1.5 lbs./lineal ft. SET
- 1" PIPE FOUND
- CERTIFIED LAND CORNER
- WINNEBAGO COUNTY

S.F. — SQUARE FEET

NOTE:
THIS SURVEY WAS PREPARED IN SEPTEMBER OF 1993 AT WHICH TIME THE FIELD MONUMENTATION AS SHOWN WAS FOUND AND VERIFIED AND/OR SET. AT THE REVISED DATE OF THIS SURVEY THE BOUNDARIES HAVE REMAINED THE SAME, HOWEVER NO FIELD WORK HAS BEEN PERFORMED AT THIS REVISED DATE TO VERIFY LOCATIONS OF FIELD MONUMENTATION. THIS SURVEY HAS BEEN RE-DATED BY THE REQUEST OF THE LAND OWNER, (FEB. 7TH, 2005.)

SURVEYOR'S CERTIFICATE

The property as shown and described on this map was surveyed under my direction and control according to the Wisconsin Administrative Code, Chapter A-E7 of Minimum Standards for Property Surveys, and is a correct representation of said survey, to the best of my knowledge and belief.

09-21-93
02-07-05
date
Revised
David M. Schmalz
Registered Land Surveyor

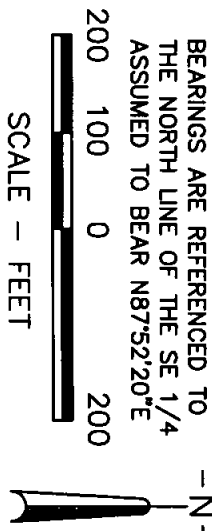
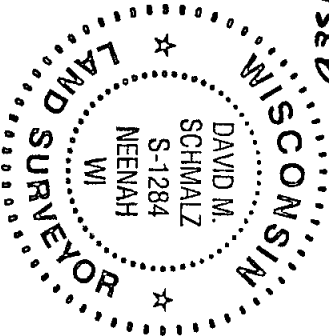

SURVEY FOR: —CHARLES SORENSON
—5882 COUNTY ROAD A
—OSHKOSH, WI 54901
—(920) 231-0723

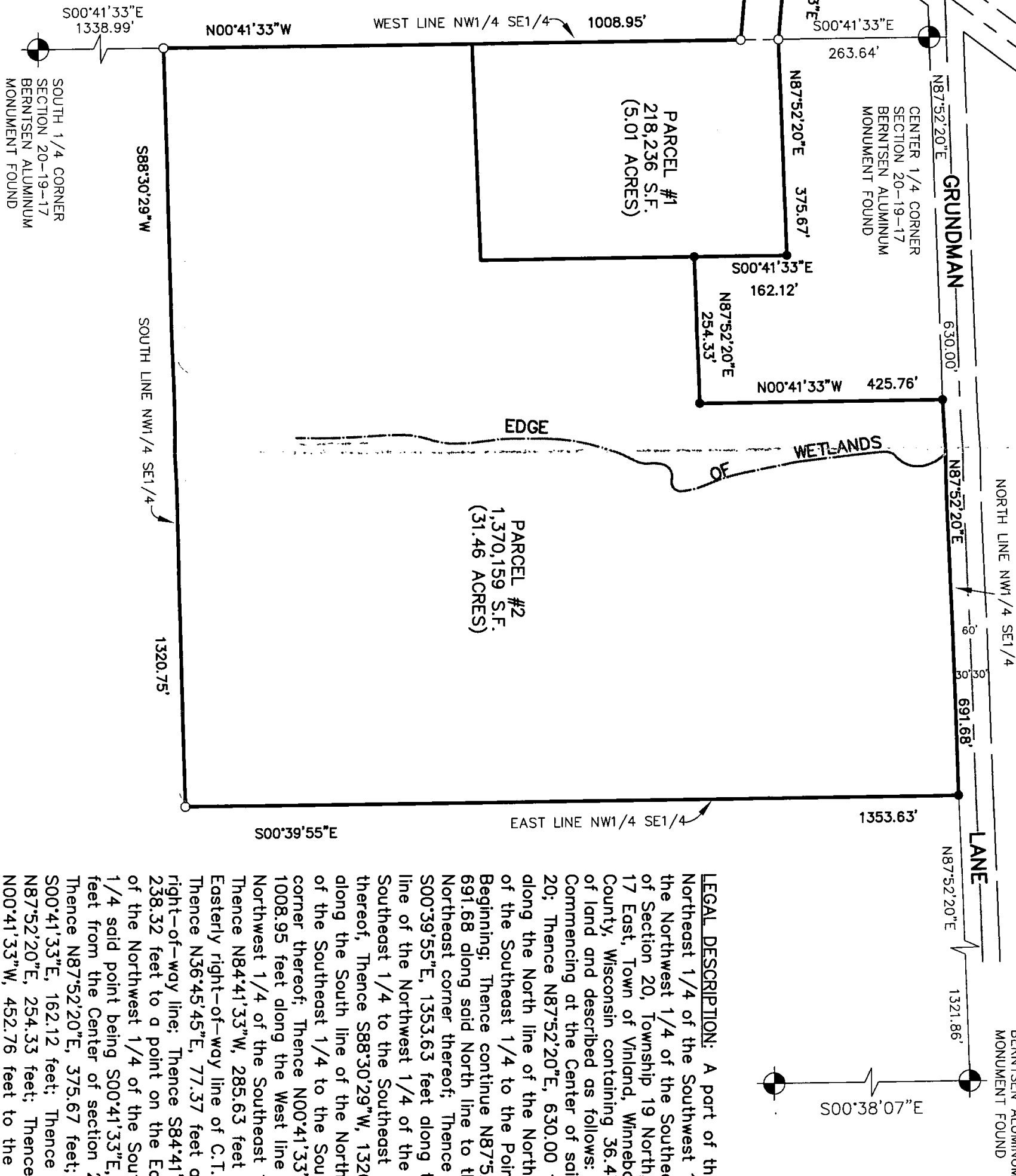

LEGAL DESCRIPTION: A part of the

Northeast 1/4 of the Southwest 1/4 and the Northwest 1/4 of the Southeast 1/4 of Section 20, Township 19 North, Range 17 East, Town of Vinland, Winnebago County, Wisconsin containing 36.47 acres of land and described as follows:
Commencing at the Center of said Section 20; Thence N87°52'20"E, 630.00 feet along the North line of the Northwest 1/4 of the Southeast 1/4 to the Point of Beginning; Thence continue N87°52'20"E, 691.68 along said North line to the Northeast corner thereof; Thence S00°39'55"E, 1353.63 feet along the East line of the Northwest 1/4 of the Southeast 1/4 to the Southeast corner thereof; Thence S88°30'29"W, 1320.75 feet along the South line of the Northwest 1/4 of the Southeast 1/4 to the Southwest corner thereof; Thence N00°41'33"W, 1008.95 feet along the West line of the Northwest 1/4 of the Southeast 1/4; Thence N84°41'33"W, 285.63 feet to the Easterly right-of-way line of C.T.H. "A"; Thence N36°45'45"E, 77.37 feet along said right-of-way line; Thence S84°41'33"E, 238.32 feet to a point on the East line of the Northwest 1/4 of the Southeast 1/4 said point being S00°41'33"E, 263.64 feet from the Center of section 20; Thence N87°52'20"E, 375.67 feet; Thence S00°41'33"E, 162.12 feet; Thence N87°52'20"E, 254.33 feet; Thence N00°41'33"W, 452.76 feet to the Point of Beginning. Subject to all easements and restrictions of record.

McMAHON ■ ENGINEERS
■ ARCHITECTS
■ SCIENTISTS
■ SURVEYORS
ASSOCIATES, INC.
1445 McMahon Drive Neenah, WI 54956
Mailing Address:
P.O. Box 1025 Neenah, WI 54957-1025
TEL: 920-751-4200 FAX: 920-751-4284



SURVEYED
DRAWN
MJA
CHECKED

SORENSEN BOUNDARY SURVEY
SECTION 20, T19N, R17E,
TOWN OF VINLAND, WINNEBAGO CTY., WI

SCALE
1" = 200'
DATE
SEPT., 1998
PROJECT NO.
2669-97769.21

SHEET NO.
1
FILE NO.