

# "PLAT OF SURVEY"

LOT 1 OF CERTIFIED SURVEY MAP NO. 3855 RECORDED AS DOCUMENT NO. 1792594, LOCATED IN THE SOUTHEAST 1/4 OF THE FRACTIONAL SOUTHWEST 1/4 OF SECTION 19, TOWNSHIP 19 NORTH, RANGE 17 EAST, TOWN OF VINLAND, WINNEBAGO COUNTY, WISCONSIN.

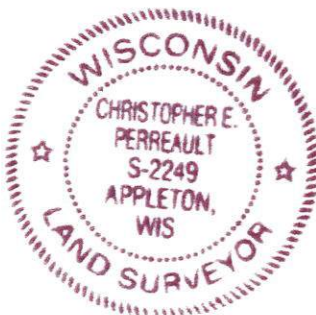
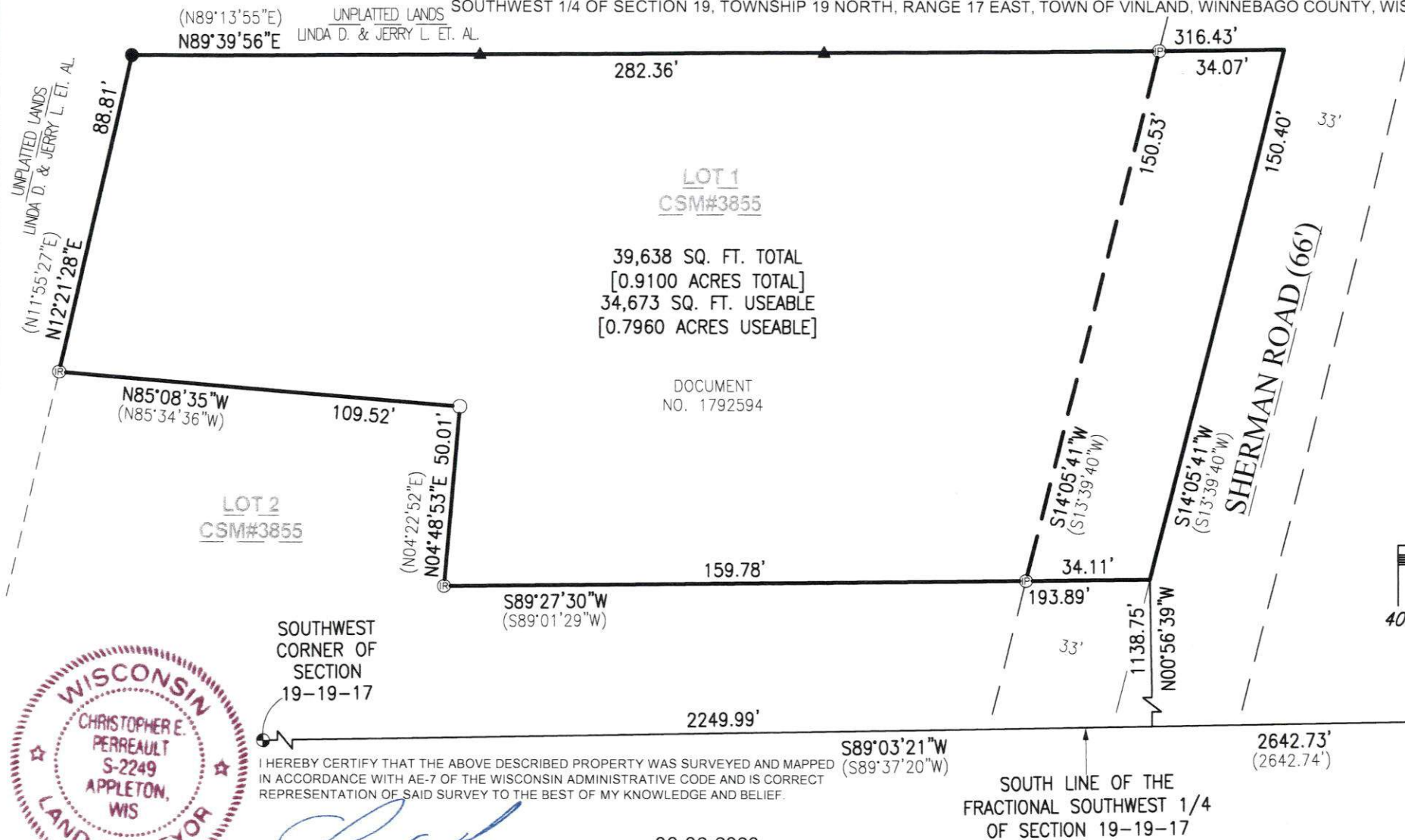

SOUTHWEST CORNER OF SECTION 19-19-17

I HEREBY CERTIFY THAT THE ABOVE DESCRIBED PROPERTY WAS SURVEYED AND MAPPED IN ACCORDANCE WITH AE-7 OF THE WISCONSIN ADMINISTRATIVE CODE AND IS CORRECT REPRESENTATION OF SAID SURVEY TO THE BEST OF MY KNOWLEDGE AND BELIEF.

*Christopher E. Perreault*

CHRISTOPHER E. PERREAULT, PLS-2249

06-02-2023

DATED

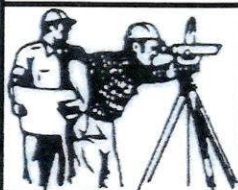

**CAROW LAND SURVEYING CO., INC.**

615 N. LYNNDAL DRIVE,  
APPLETON, WISCONSIN 54914  
PHONE: (920)731-4168

N5841 STATE HIGHWAY 47-55,  
SHAWANO, WISCONSIN 54166  
PHONE: (920)731-4168

SCALE

1" = 40'

DRAWN BY

fnz/an - BTL/AW

PROJECT NO.

A2305.51

CLIENT:

KENNETH A. STUEBER  
5797 SHERMAN ROAD  
OSHKOSH, WI 54901

PARCEL NO:

026061303

NORTH IS REFERENCED TO THE SOUTH LINE OF THE FRACTIONAL SOUTHWEST 1/4 OF SECTION 19, TOWNSHIP 19 NORTH, RANGE 17 EAST, TOWN OF VINLAND, WINNEBAGO COUNTY, WISCONSIN, WHICH BEARS S89°03'21"W PER THE WISCONSIN COUNTY COORDINATE SYSTEM (WINNEBAGO COUNTY)