

Plat of Survey

All of Lot 1 CSM 5111 being located on the Northwest 1/4 and the Northeast 1/4 of
Section 19, Township 19 North, Range 17 East, Town of Vindland,
Winnebago County, Wisconsin

Survey for:
David S. Eisch
PO Box 621
Neenah WI 54957

LEGEND

- 3/4" Rebar Found
- ⊙ RR Spike Found
- ⊙ Government Corner
- () Recorded As

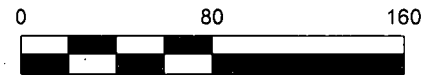

Bearings are referenced to the North line of the
Northeast 1/4, Section 19, T19N, R17E,
assumed to bear N88°35'09"E, base on the
Winnebago County Coordinate System.

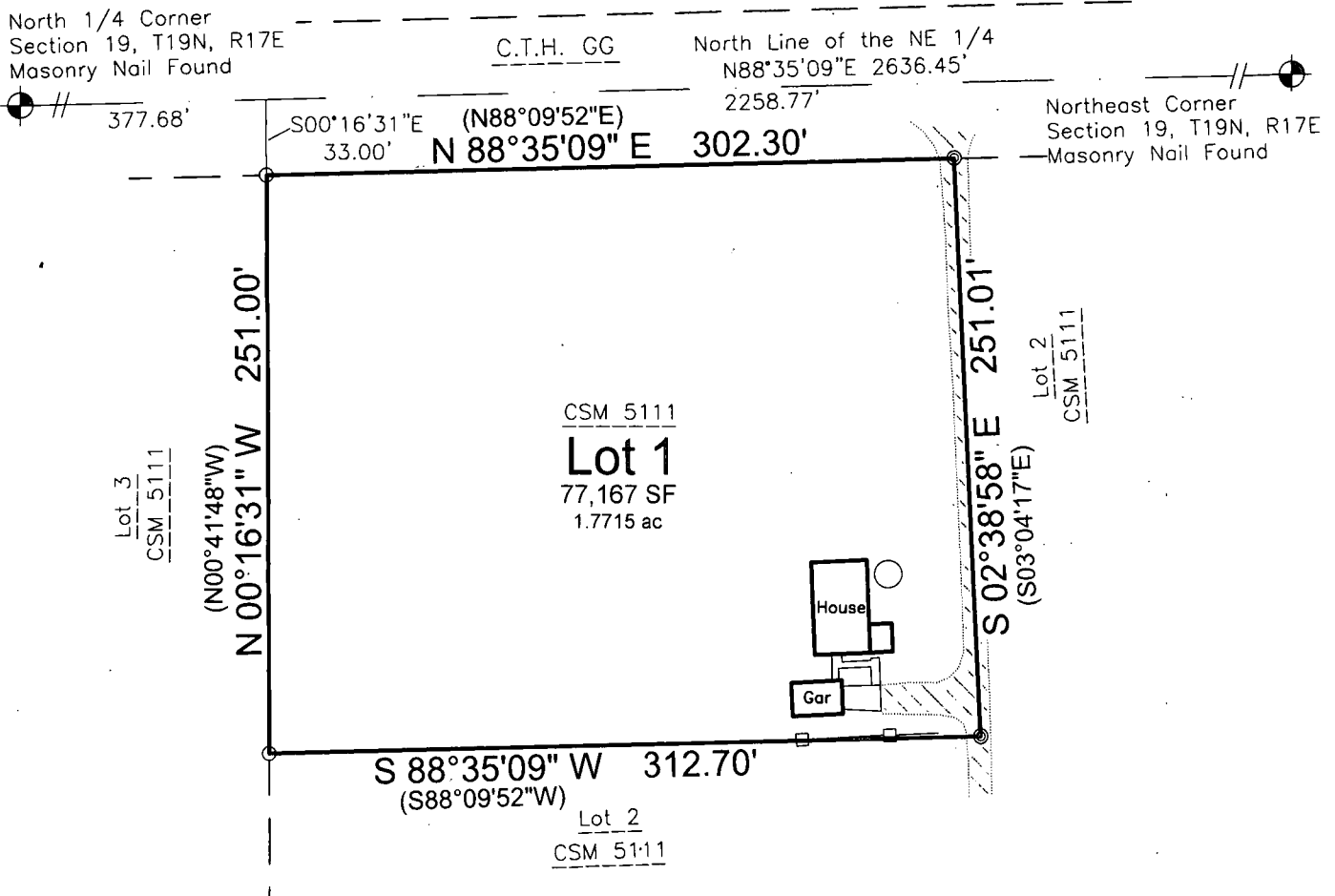

Surveyor's Certificate

I, James R. Sehloff, Professional land surveyor, hereby certify that in full compliance with the provisions of Chapter A-E 7 of the Wisconsin Administrative Code, and under the direction and control of David S. Eisch, the property owners, that this survey is correct to the best of my knowledge and belief, and that this land is all of Lot 1 CSM 5111 being located on the Northwest 1/4 and the Northeast 1/4 of Section 19, Township 19 North, Range 17 East, Town of Vindland, Winnebago County, Wisconsin, containing 77,167 Square Feet (1.7715 Acres) of land, subject to all easements and restrictions of record.

The field work was completed on July 7, 2019.

