

--LEMK--

150 GILBERTSON PLACE

NO BUILDING ENCROACHMENTS PRESENT

TRI-LEVEL HOUSE WITH ATTACHED GARAGE

That part of the South East 1/4 of the NORTH EAST 1/4 of Section Seventeen (17) Township Nineteen (19) North of Range Seventeen (17) East, in the Town of Vinland, Winnebago County, Wisconsin, described as follows, viz:-

Commencing at the East Quarter corner of said Section; thence north, along the East line of said Section, 1284.22 feet, to the Center line of a proposed road; thence south 89 degrees 44 minutes west, along the Center line of said proposed road, 249.9 feet, the place of beginning; thence continuing south 89 degrees 44 minutes west, along the Center line of said proposed road, 249.9 feet; thence south 0 degrees 16 minutes west, 348 feet; thence north 89 degrees 44 minutes east, parallel with the Center line of said proposed road, 250.7 feet; thence north 0 degrees 8 minutes east, 348 feet, to the place of beginning.

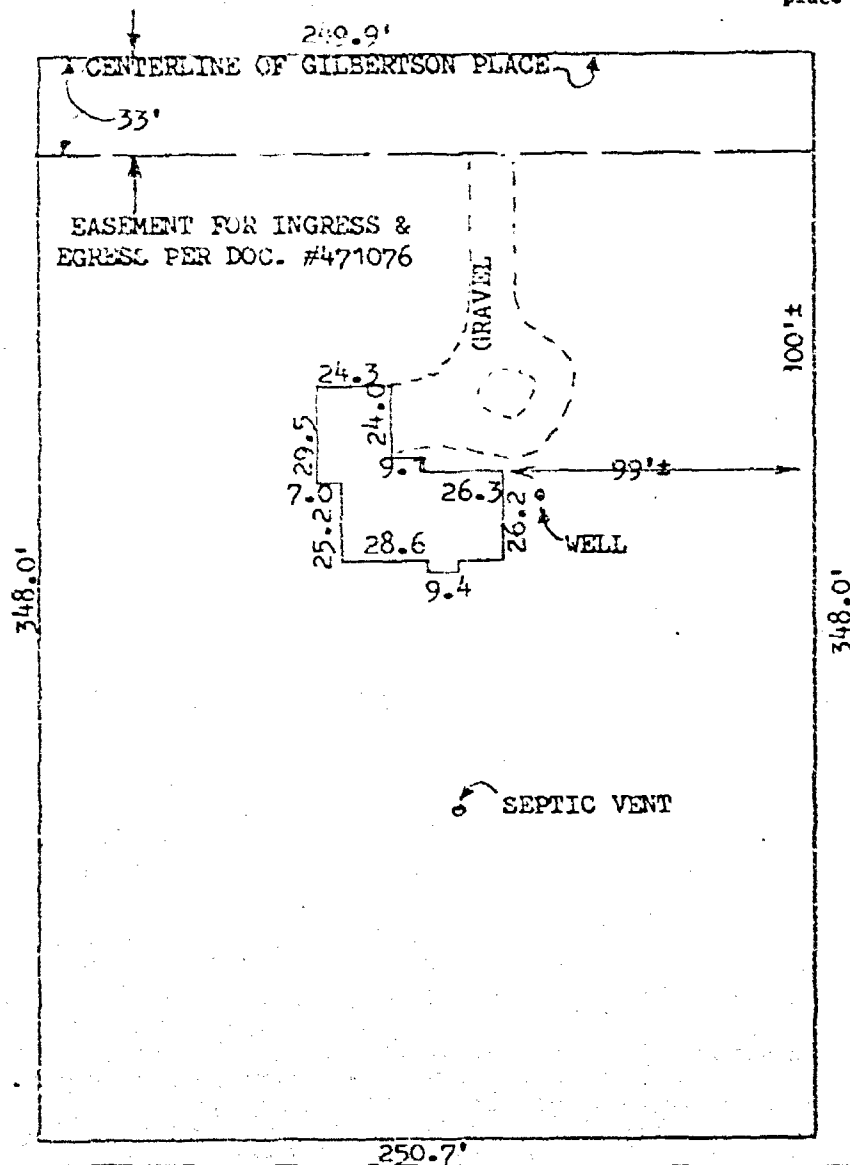
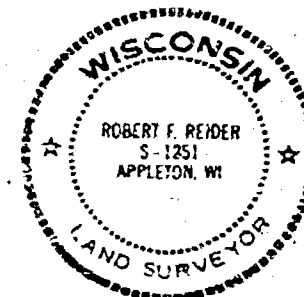

I, Robert F. Reider
certify that this mortgage inspection was made by me or
under my direction and control of the described property on,
MARCH 19, 1987, according to the official records
and that this drawing is a true representation of the
principal building lines thereon and is accurate to the
best of my knowledge and belief. Fleet Mortgage Corp.
in agreement with Carow Land Surveying Co., Inc. has
waivered parts of Administrative Code A-E 5.01 (3 through 7).
THIS IS NOT A BOUNDARY SURVEY NOR INTENDED TO BE.
THIS MORTGAGE INSPECTION IS MADE FOR THE EXCLUSIVE USE OF:
FLEET MORTGAGE CORP.

I certify that this copy is a true and correct copy of the original.

REVISIONS		FLEET MORTGAGE CORP.	
		3127 W. SPENCER ST., APPLETON, WIS. 54911	
		CAROW LAND SURVEYING CO., INC., P.O. BOX 1297	
		1837 W. WISCONSIN AVE. • APPLETON, WI 54912	
DRAWN BY		SCALE	DRAWING NO.
KV-KO		1"=60'	873.131
APP'D		DATE	
X		3-20-87	