

# PLAT OF SURVEY

Part of Lot 16 of REPLAT OF LOTS 16, 17, 18 AND 19 OF  
ASSESSOR'S MAP NO. 1, TOWN OF VINLAND in the  
Town of Vinland, Winnebago County, Wisconsin.

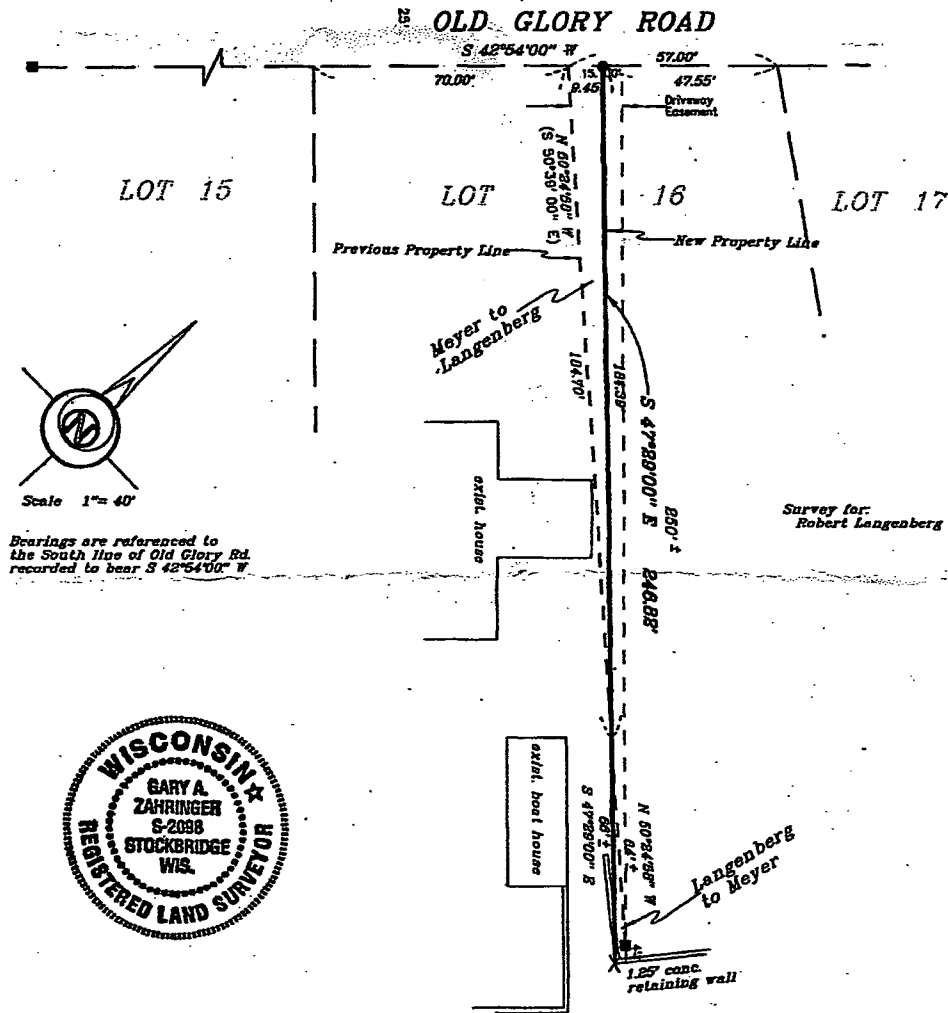

## LEGEND

- 3/4" REBAR SET
- 1" IRON PIPE SET
- △ 1-1/4" REBAR SET
- X CHISELED "X" SET
- 3/4" IRON PIPE FOUND
- 1" IRON PIPE FOUND
- ▲ 1-1/4" REBAR FOUND
- ⊙ 2" IRON PIPE FOUND
- ⊗ CHISELED "X" FOUND
- ⊕ GOVERNMENT CORNER

— FENCE  
( ) RECORDED AS

## LAKE WINNEBAGO

### SURVEYOR'S CERTIFICATE:

I, hereby certify that I have surveyed this property and this map is a true representation thereof and shows the size and location of the property its exterior boundaries, the location of all apparent easements and roadways and visible encroachments. This survey is made for the exclusive use of the present owner of the property, and also those who purchase, mortgage or guarantee the title thereto within one (1) year from date hereof: and as to them I hereby certify that said survey and map were made in accordance with acceptable Professional Standards and that the information contained thereon is, to the best of my knowledge, information and belief a true and accurate representation thereof.

Sept. 28, 1994 Gary A. Zahring  
Date Wisconsin Registered Land Surveyor



**Martenson & Eisele, Inc.**  
CONSULTING ENGINEERING & LAND SURVEYING  
1919 AMERICAN COURT

PROJECT NO. 266-028a  
FIELD BOOK file PAGE grid