

"PLAT OF SURVEY"

LOT TWENTY-FIVE (25), ASSESSOR'S PLAT NO. 1, TOWN OF VINLAND, WINNEBAGO COUNTY, WISCONSIN.  
SAID PARCEL CONTAINS 10,600 SQUARE FEET (0.243 ACRES) MORE OR LESS.

CLIENT:  
MARGE THEYEL  
1569 COWLING BAY ROAD  
NEENAH, WISCONSIN 54956

LEGEND:

- = 3/4" X 18" SOLID ROUND IRON REBAR SET, WEIGHING 1,502 LBS. PER LIN. FT.
- ⊗ = 3/4" SOLID ROUND IRON REBAR FOUND
- ⊙ = 1" I.D. IRON PIPE FOUND
- = 1" I.D. IRON PIPE WITH ELBOW FOUND
- = RECORDED AS

NORTH IS REFERENCED TO THE NORTHERLY LINE OF LOT 25, ASSESSOR'S PLAT NO. 1 TOWN OF VINLAND, LOCATED IN SECTION 16, TOWNSHIP 19 NORTH, RANGE 17 EAST, TOWN OF VINLAND, WINNEBAGO COUNTY, WISCONSIN WHICH IS ASSUMED TO BEAR N61°49'26"E

I HEREBY CERTIFY THAT I HAVE SURVEYED THE ABOVE DESCRIBED PROPERTY AS SHOWN ACCORDING TO THE OFFICIAL RECORDS AND THAT THIS PLAT OF SURVEY IS A CORRECT REPRESENTATION OF SAID SURVEY TO THE BEST OF MY KNOWLEDGE AND BELIEF.

*Robert F. Reider*  
ROBERT F. REIDER, RLS-1251  
DATED 7-16-13

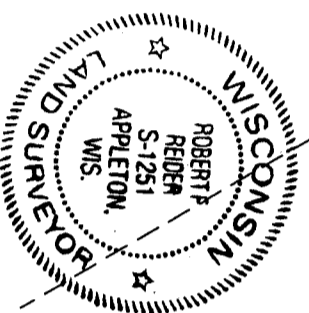

CAROW LAND SURVEYING CO., INC.

615 N. LYNDALE DRIVE, P.O. BOX 1297  
APPLETON, WISCONSIN 54912-1297  
PHONE: (920) 731-4168 FAX: (920) 731-5673

TOWN OF VINLAND  
APPROXIMATE LIMIT OF 100 YEAR REGIONAL FLOOD PLAN PER FEMA MAPPING  
LIMIT OF 100 YEAR REGIONAL FLOOD PLAN PER GROUND ELEV. 749.39

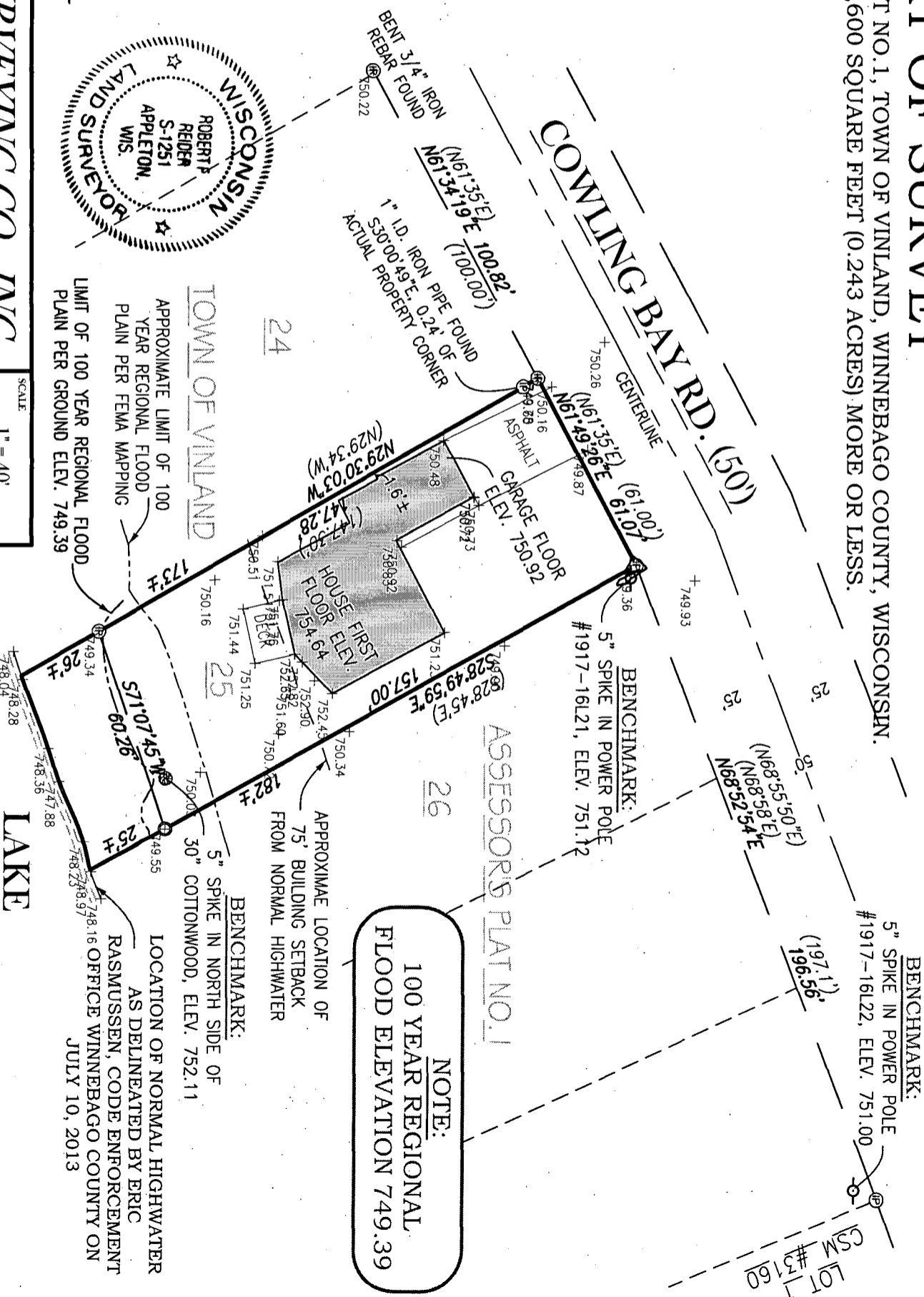

LAKE WINNEBAGO  
WATER ELEV. 747.44  
JULY 10TH, 2013

026-0766