

NOTES:

-THE ORDINARY HIGH WATER MARK SETBACK IS NOT BASED ON AN OFFICIAL DETERMINATION AND PRIOR TO ANY BUILDING, AN OFFICIAL DETERMINATION OF THE ORDINARY HIGH WATER MUST BE MADE BY THE WINNEBAGO COUNTY ZONING DEPARTMENT OR OTHER AUTHORIZED PERSON.

-ANY LAND BELOW THE ORDINARY HIGH WATER MARK OF A LAKE OR A NAVIGABLE STREAM IS SUBJECT TO THE PUBLIC TRUST IN NAVIGABLE WATERS THAT IS ESTABLISHED UNDER ARTICLE IX, SECTION 1 OF THE STATE CONSTITUTION.

-THE LOCATION OF THE APPROXIMATE ORDINARY HIGH WATER MARK SHALL BE THE POINT ON THE BANK OF A NAVIGABLE STREAM OR ON THE SHORE OF A LAKE UP TO WHICH THE PRESENCE AND ACTION OF SURFACE WATER IS SO CONTINUOUS AS TO LEAVE A DISTINCTIVE MARK BY EROSION, DESTRUCTION OF TERRESTRIAL VEGETATION, OR OTHER EASILY RECOGNIZED CHARACTERISTICS.

# "PLAT OF SURVEY"

BEING PART OF LOT 18 OF THE REPLAT OF LOTS 16 & 19 OF ASSESSOR'S PLAT NUMBER 1, SECTION 16, TOWNSHIP 19 NORTH, RANGE 17 EAST, TOWN OF VINLAND, WINNEBAGO COUNTY, WISCONSIN. SAID PARCEL CONTAINS 21,300 SQUARE FEET (0.49 ACRES) OF LAND MORE OR LESS.

NOTES:

- PRIOR TO ANY CONSTRUCTION OR OTHER LAND USE ACTIVITY, ALL BUILDING SETBACKS AND OTHER LAND USE REQUIREMENTS SHOULD BE VERIFIED WITH THE TOWN OF VINLAND AND WINNEBAGO COUNTY.  
- FIELD SURVEY DATE: 09/26/2022

CLIENT: JOSEPH ZIMMERMAN  
150 EAST 69TH ST. APT. 19B  
NEW YORK, NY 10021  
SURVEY ADDRESS  
1595 COWLING BAY RD.  
NEENAH, WI 54956

PARCEL NO: 0260823

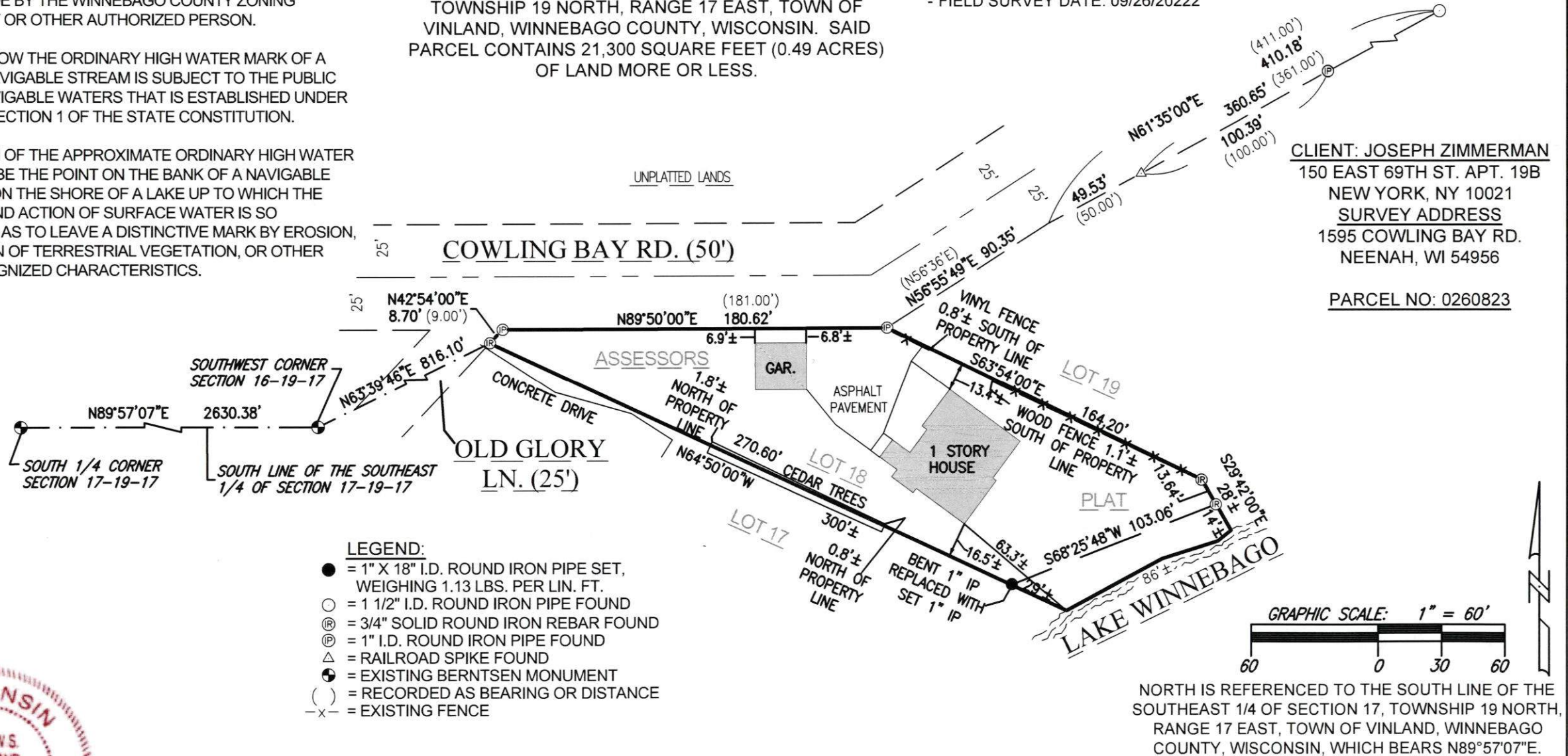

I HEREBY CERTIFY THAT THE ABOVE DESCRIBED PROPERTY WAS SURVEYED AND MAPPED IN ACCORDANCE WITH AE-7 OF THE WISCONSIN ADMINISTRATIVE CODE AND IS CORRECT REPRESENTATION OF SAID SURVEY TO THE BEST OF MY KNOWLEDGE AND BELIEF.

ANDREW S. CLEVELAND, PLS-2787

11-02-2022  
DATED

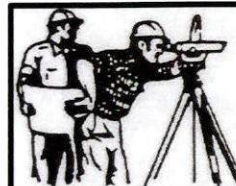

## CAROW LAND SURVEYING CO., INC.

615 N. LYNNDAL DRIVE, P.O. BOX 1297  
APPLETON, WISCONSIN 54912-1297  
PHONE: (920)731-4168 FAX: (920)731-5673

|             |           |
|-------------|-----------|
| SCALE       | 1" = 60'  |
| DRAWN BY    | asc MAK   |
| PROJECT NO. | A061.6-22 |