

PLAT OF SURVEY

ALL OF LOT 58, ASSESSOR'S PLAT NO. 1 TOWN OF VINLAND, BEING PART OF THE FRACTIONAL SOUTH 1/2 OF SECTION 16, TOWNSHIP 19 NORTH, RANGE 17 EAST, TOWN OF VINLAND, WINNEBAGO COUNTY, WISCONSIN.

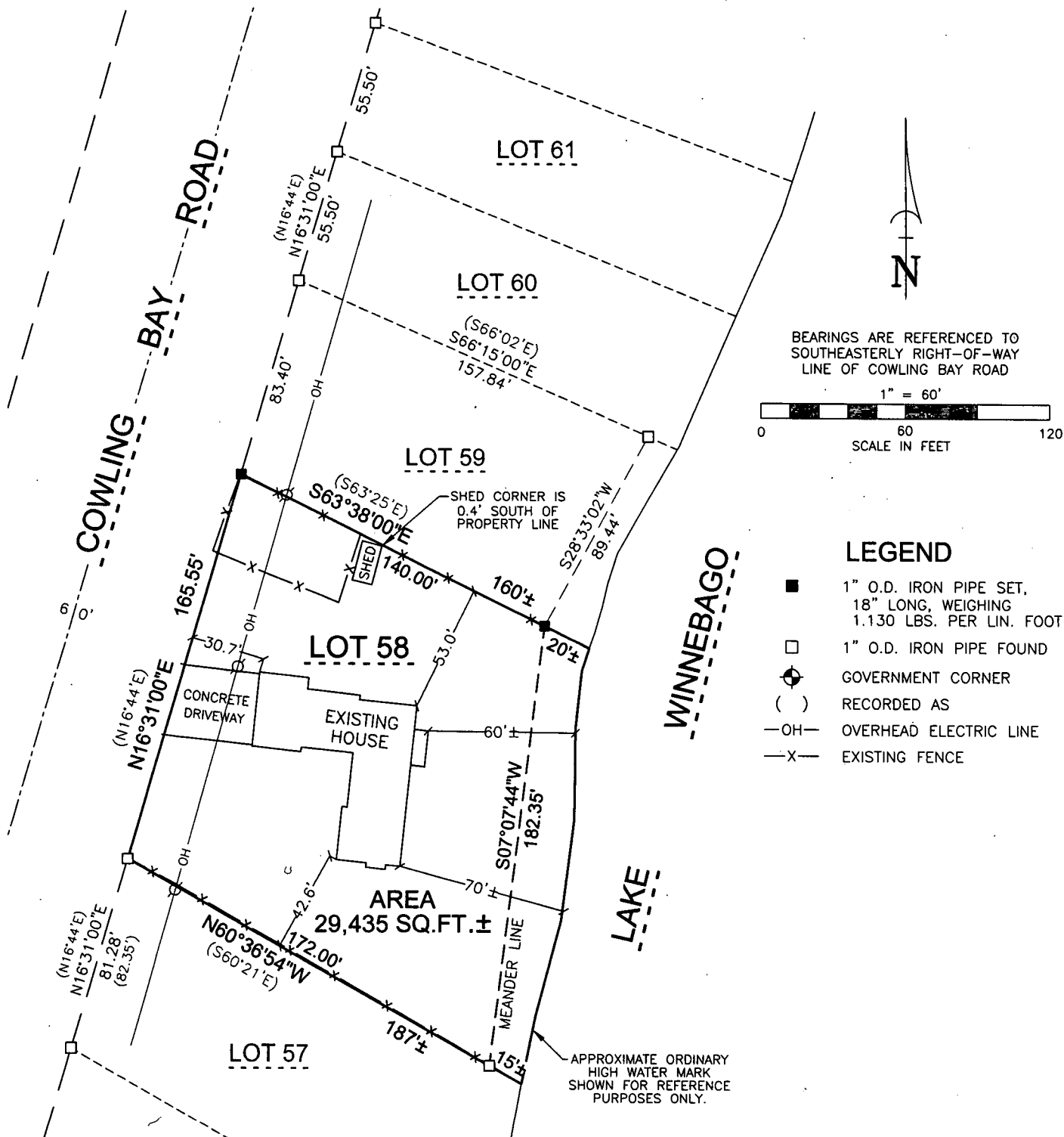

SURVEYOR'S CERTIFICATE

I, MICHAEL L. ROUBAL, HEREBY CERTIFY THAT I HAVE SURVEYED THIS PROPERTY AND THIS MAP IS A TRUE REPRESENTATION THEREOF AND IS, TO THE BEST OF MY KNOWLEDGE AND BELIEF, A TRUE AND ACCURATE REPRESENTATION THEREOF.

DATED THIS THE 5TH DAY OF SEPTEMBER, 2018

MICHAEL L. ROUBAL, PROFESSIONAL LAND SURVEYOR S-2442

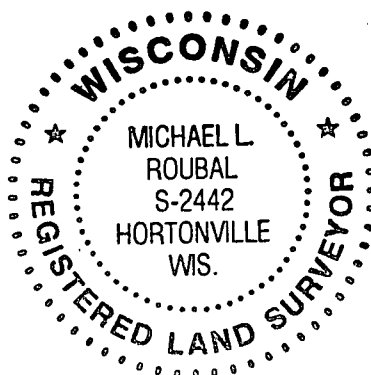

Martenson & Eisele, Inc.



1377 Midway Road
Menasha, WI 54952
www.martenson-eisele.com
info@martenson-eisele.com
920.731.0381 1.800.236.0381

Planning
Environmental
Surveying
Engineering
Architecture

SURVEY FOR:
KATE LENNARD
19810 ALMOND PARK
KATY, TX 77450

PROJECT NO. 1-1161-001
FILE 1-1161-001pos SHEET 1 OF 1
THIS INSTRUMENT WAS DRAFTED BY: A.Sedlar