

PLAT OF SURVEY

PART OF LOT 1 AND ALL OF LOT 12 IN THE PLAT OF PAYNE'S
POINT, FRACTIONAL SECTION 16, TOWN 19 NORTH, RANGE 17
EAST, TOWN OF VINLAND, WINNEBAGO COUNTY, WISCONSIN

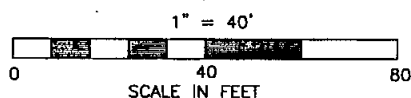

SURVEY FOR: ROXANN OWENS
370 ELM STREET
MENASHA, WI 54952

BEARINGS ARE REFERENCED TO
THE PLAT OF PAYNE'S POINT

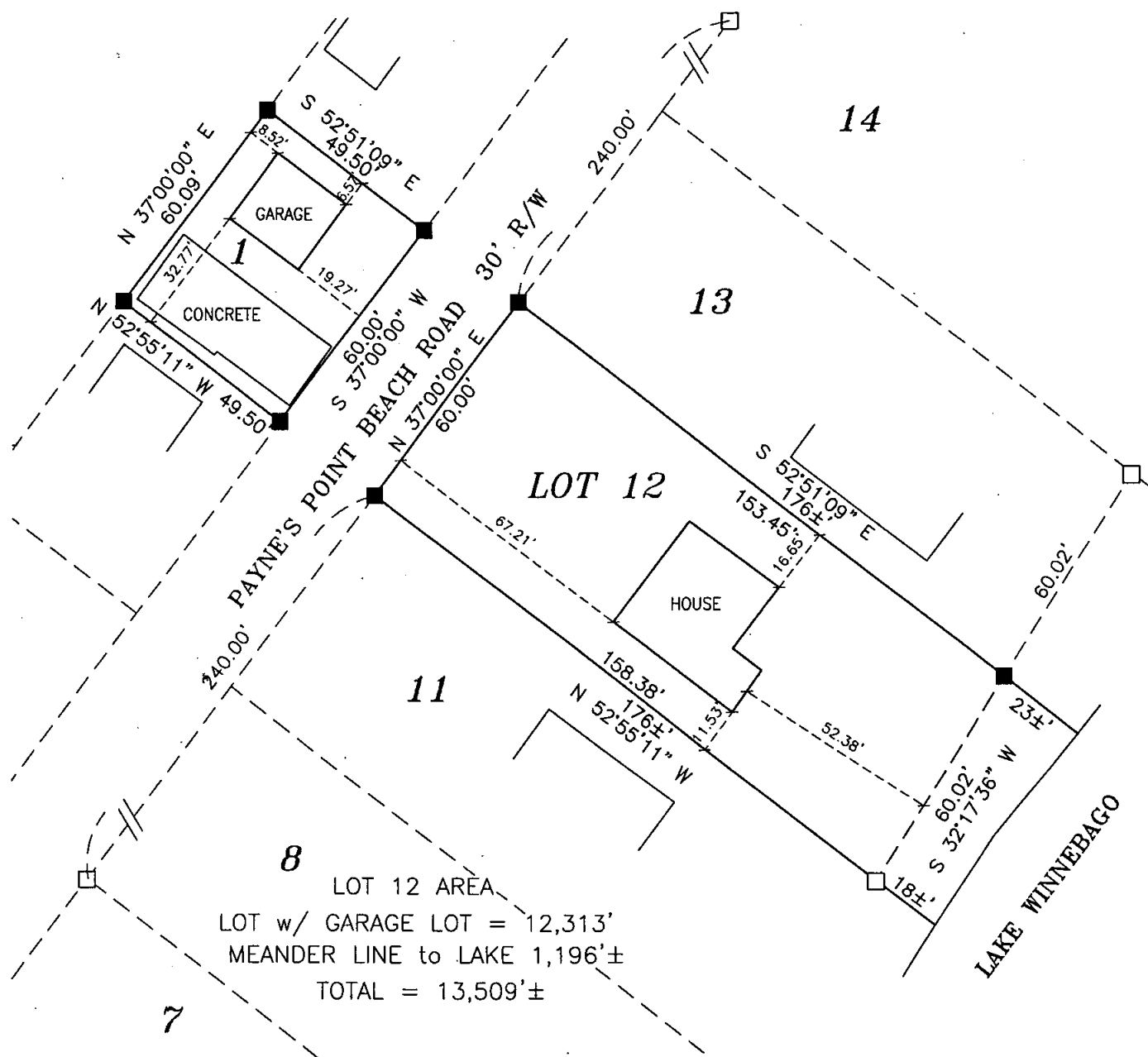

LEGEND

- 1" IRON PIPE SET, 24" LONG,
WEIGHING 1.130 LBS. PER LIN. FOOT
- 1" IRON PIPE FOUND

SURVEYOR'S CERTIFICATE

I, GARY A. ZHRINGER, HEREBY CERTIFY THAT I HAVE SURVEYED
THIS PROPERTY AND THIS MAP IS A TRUE REPRESENTATION
THEREOF AND IS, TO THE BEST OF MY KNOWLEDGE AND BELIEF, A
TRUE AND ACCURATE REPRESENTATION THEREOF.

DATED THIS THE 18th DAY OF August, 2004.

Gary A. Zhringer
GARY A. ZHRINGER, REG. WIS. LAND SURVEYOR NO. 2098



Martenson & Eisele, Inc.

Planning - Surveying - Engineering - Architecture

1377 Midway Road, Menasha, WI 54952

Phone (920) 731-0381 Fax (920) 733-8578

www.martenson-eisele.com

info@martenson-eisele.com

PROJECT NO. 266-094

FILE: 266094pos SHEET 1 OF 1

THIS INSTRUMENT WAS DRAFTED BY: kml