

PLAT OF SURVEY

PART OF LOT ONE (1) AND ALL OF LOT TWENTY (20) IN THE PLAT OF PAYNES POINT, TOWN OF VINLAND, WINNEBAGO COUNTY, WISCONSIN.

SURVEY FOR: JAY POSSAVINO

6376 PAYNES POINT ROAD

NEENAH, WI 54956



LEGEND

- 1" IRON PIPE FOUND
- 1" X 16" IRON PIPE SET

BEARINGS ARE REFERENCED TO THE SOUTHERLY RIGHT-OF-WAY LINE OF PAYNES POINT ROAD, RECORDED TO BEAR N87°00'00"E.

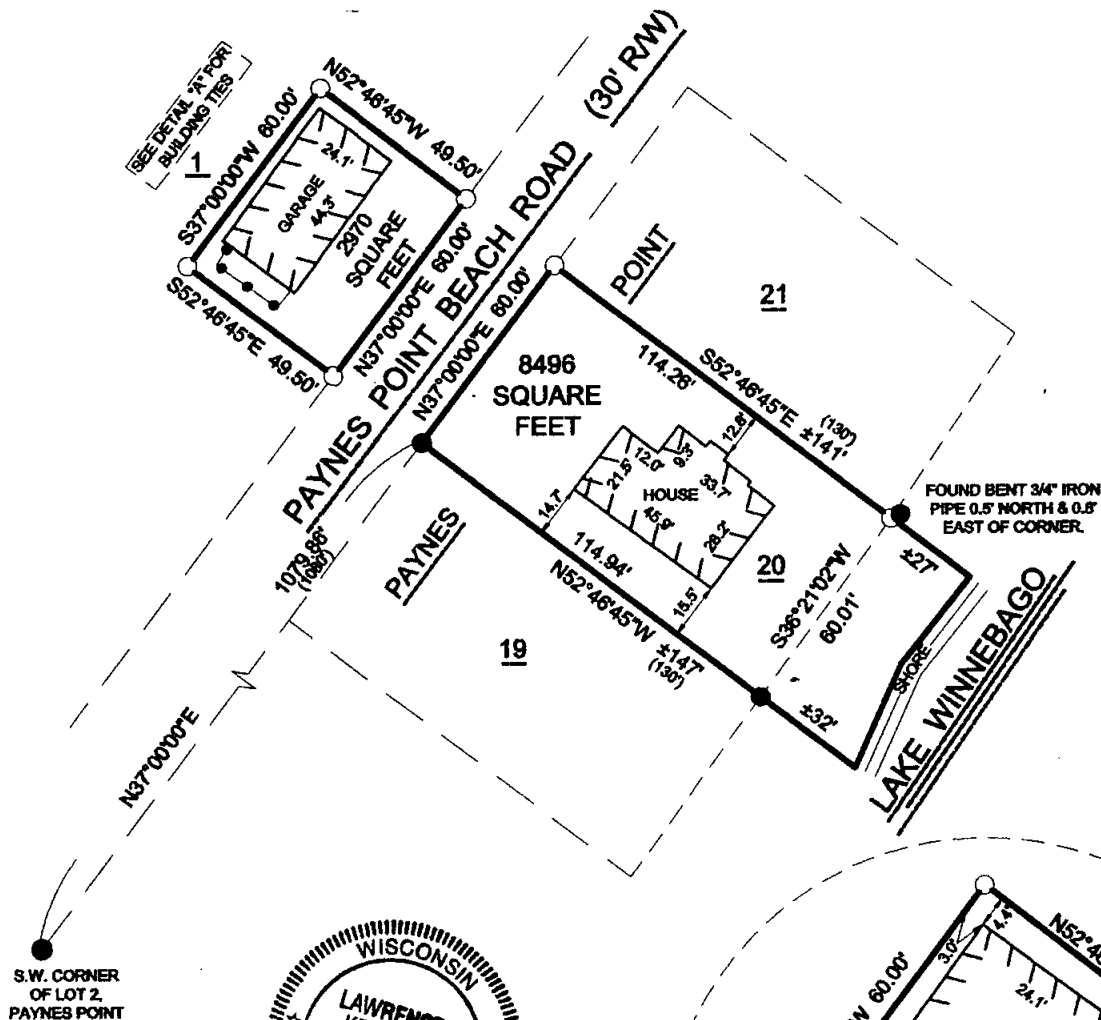

SURVEYOR'S CERTIFICATE:

I, LAWRENCE C. KRIESCHER, WISCONSIN REGISTERED LAND SURVEYOR, HEREBY CERTIFY THAT I HAVE SURVEYED THE ABOVE DESCRIBED PROPERTY AND THAT THE MAP SHOWN IS A TRUE AND ACCURATE REPRESENTATION THEREOF TO THE BEST OF MY KNOWLEDGE AND BELIEF.

DATED THIS 26TH DAY OF June 2008

Lawrence C. Kriescher
WISCONSIN REGISTERED LAND SURVEYOR 8-1599
LAWRENCE C. KRIESCHER

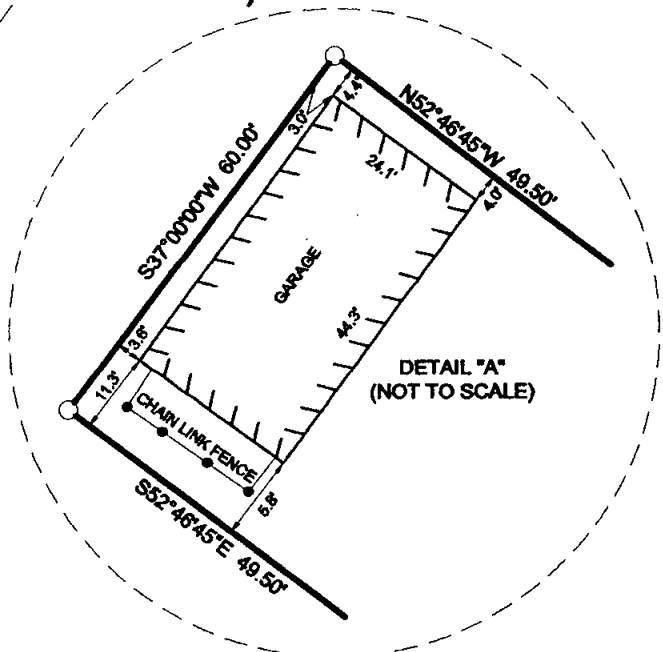

NOTEBOOK: 3 PAGE: 67-68

L.C. KRIESCHER AND ASSOCIATES LLC.

140 WEST MAIN STREET P.O. BOX 14
WINNECONNE, WI 54986

920-582-0133

BOUNDARY SURVEY
&
LAND DESIGN

PROJECT NO. 280607

FILE NO. POSSAVINO

DWG. NO. 335