

ALL OF LOT 61 OF "ASSESSOR'S PLAT NO. 1 TOWN OF VINLAND", IN SECTION 16,
TOWNSHIP 19 NORTH, RANGE 17 EAST, TOWN OF VINLAND, WINNEBAGO COUNTY, WISCONSIN.

N

Age Group	Percentage
18-24	15
25-34	25
35-44	30
45-54	35
55-64	40
65-74	45
75-84	50
85+	55

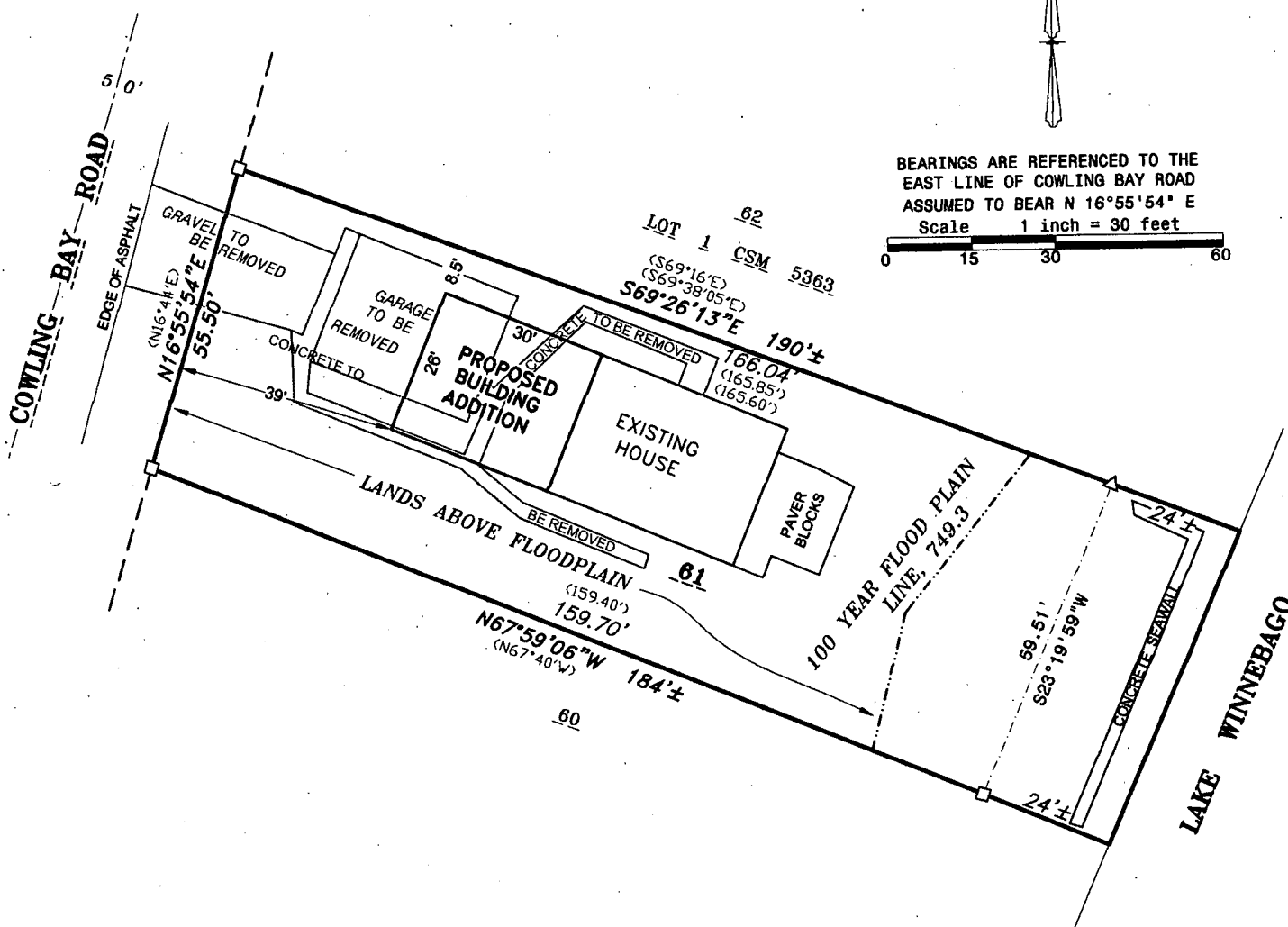

HOUSE W/OVERHANG: 1,100 SQ. FT.
CONCRETE SEAWALL: 150 SQ. FT.
PAVER BLOCKS: 240 SQ. FT.
TOTAL: 1,490 SQ. FT.

GARAGE W/OVERHANG: 815 SQ. FT.
 CONCRETE WALKWAY: 415
 GRAVEL DRIVEWAY: 325 SQ. FT.
 TOTAL: 1,555 SQ. FT.

BUILDING ADDITION: 780 SQ. FT.

TOTAL LOT AREA: 10,850 SQ. FT./0.248 AC. ±

I, Andrew J. Shie , Wisconsin Professional Land Surveyor, hereby certify that I have fully complied with A-E7 of the Wisconsin State Statutes, and that I have surveyed and mapped all boundaries shown on this map to the best of my knowledge and belief.

Andrew J. Shie

1/21/2019

Andrew J. Shie
Wisconsin Professional Land Surveyor S-2504



FOX VALLEY LAND SURVEYING

PROJECT NO. 191716-1



☐ 1-1/4" O.D. IRON PIPE FOUND
☐ 3/4" O.D. IRON PIPE FOUND
) RECORDED AS