

PLAT OF SURVEY

DESCRIPTION: A PARCEL OF LAND BEING PART OF THE NORTHEAST 1/4 OF THE NORTHWEST 1/4 OF SECTION 16, TOWNSHIP 19 NORTH, RANGE 17 EAST, TOWN OF VINLAND, WINNEBAGO COUNTY, WISCONSIN, DESCRIBED AS FOLLOWS: BEGINNING AT THE NORTHEAST CORNER OF THE NORTHEAST 1/4 OF THE NORTHWEST 1/4 OF SECTION 16, TOWNSHIP 19 NORTH, RANGE 17 EAST; THENCE SOUTH 88°28' WEST ON AND ALONG THE NORTH LINE OF SAID NORTHEAST 1/4 OF NORTHWEST 1/4 A DISTANCE OF 141.0 FEET TO A POINT; THENCE SOUTH 17°42' WEST 368.4 FEET TO A POINT; THENCE SOUTH 67°43' EAST 65.1 FEET TO A POINT; THENCE NORTH 87°58' EAST 198.23 FEET TO A POINT; THENCE NORTH 0°48' WEST 373.4 FEET TO THE POINT OF BEGINNING. BEING PARCEL 1 OF LANDS DESCRIBED IN DOCUMENT NUMBER 1281580.

TAX #010017911

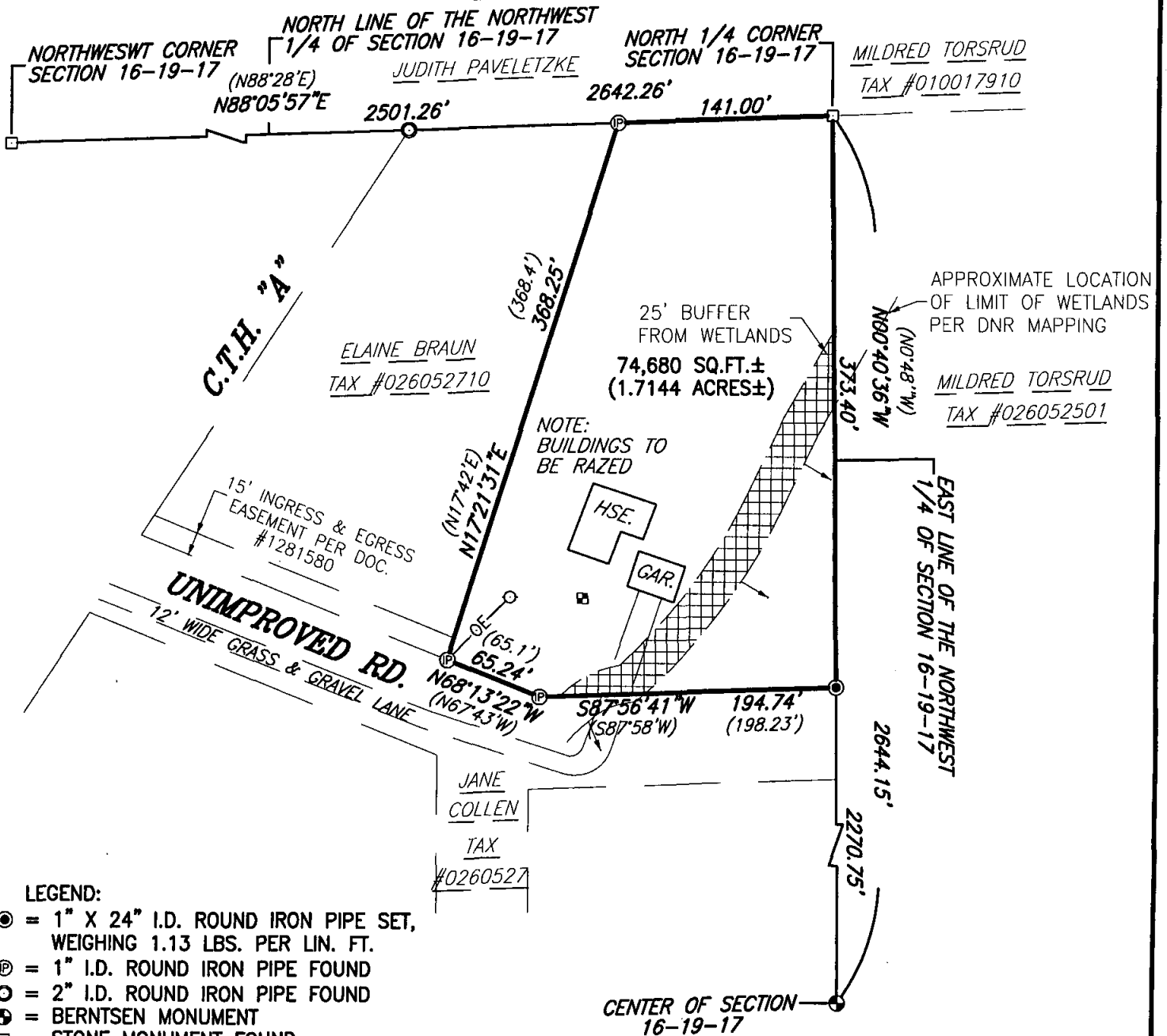

LEGEND:

- = 1" X 24" I.D. ROUND IRON PIPE SET, WEIGHING 1.13 LBS. PER LIN. FT.
- ⊙ = 1" I.D. ROUND IRON PIPE FOUND
- ⊖ = 2" I.D. ROUND IRON PIPE FOUND
- ⊕ = BERNTSEN MONUMENT
- = STONE MONUMENT FOUND
- ⊠ = SOIL BORING
- ⊙ = POWER POLE
- OE = OVERHEAD ELECTRIC

NORTH IS REFERENCED TO THE EAST LINE OF THE NORTHWEST 1/4 OF SECTION 16, TOWNSHIP 19 NORTH, RANGE 17 EAST, TOWN OF VINLAND, WINNEBAGO COUNTY, WISCONSIN WHICH IS RECORDED TO BEAR N00°40'36"W PER THE WINNEBAGO COUNTY COORDINATE SYSTEM.



I HEREBY CERTIFY THAT I HAVE SURVEYED THE ABOVE DESCRIBED PROPERTY AS SHOWN ACCORDING TO THE OFFICIAL RECORDS AND THAT THIS PLAT OF SURVEY IS A CORRECT REPRESENTATION OF SAID SURVEY TO THE BEST OF MY KNOWLEDGE AND BELIEF.

CLIENT:
ERIC KEMPS
1330 N. GREEN GROVE ROAD
APPLETON, WISCONSIN 54911

Robert F. Reider 7-11-08
ROBERT F. REIDER, RLS-1251 DATED



CAROW LAND SURVEYING CO., INC.

615 N. LYNDALE DRIVE., P.O. BOX 1297
APPLETON, WISCONSIN 54912-1297
PHONE 920-731-4168 FAX 731-5673

SCALE
1"=100'
DRAWN BY
nt DGV
PROJECT NO.
A085.15