

FLOOD PLAIN SURVEY

LEGAL DESCRIPTION:

LOT FIFTY-TWO (52), IN THE PLAT OF PAYNES POINT, IN THE TOWN OF VINLAND, WINNEBAGO COUNTY, WISCONSIN. BEING LANDS DESCRIBED IN DOCUMENT NUMBER 896260.

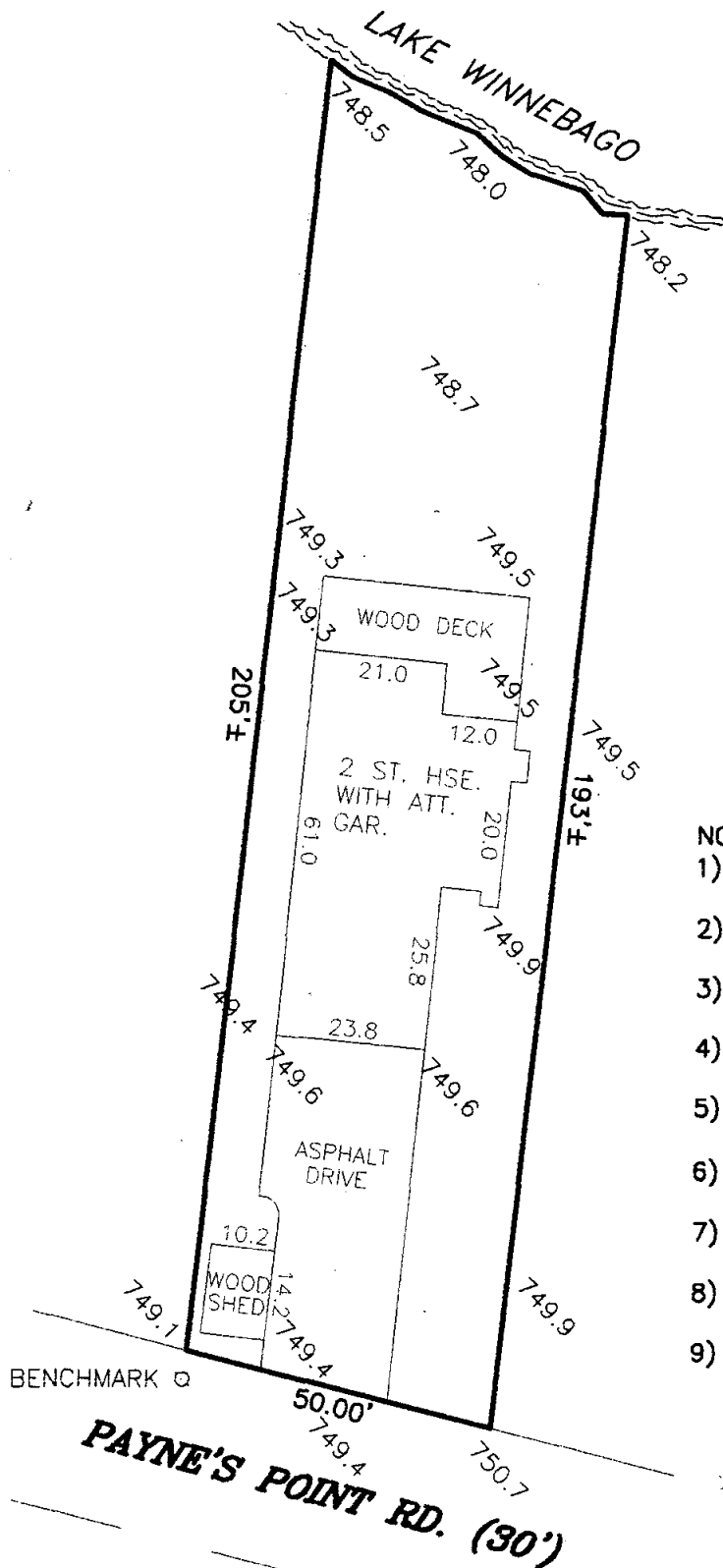

NOTES:

- 1) THE 100 YEAR REGIONAL FLOOD ELEVATION = 749.10
- 2) THE EXISTING FIRST FLOOR ELEVATION OF THE HOUSE = 751.35
- 3) THE EXISTING GARAGE FLOOR ELEVATION = 750.00
- 4) THE LOWEST GRADE IMMEDIATELY ADJACENT TO THE HOUSE = 749.3
- 5) BENCHMARK: NAIL IN POWER POLE #1917 16E22 AT HOUSE #6474. ELEVATION = 750.59
- 6) THE LOWEST FLOOR OF ANY NEW ADDITION MUST BE AT A MINIMUM ELEVATION OF 751.10
- 7) THE FILL AROUND ANY NEW ADDITION MUST BE AT A MINIMUM ELEVATION OF 750.10
- 8) THE WATER ELEVATION ON AUGUST 5, 2003 = 747.0
- 9) ALL ELEVATIONS SHOWN ARE NGVD DATUM

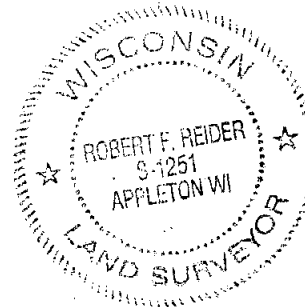

CLIENT:
MARK DREWEK
6474 PAYNES POINT ROAD
NEENAH, WISCONSIN 54956

Robert F. Reider 8-11-03
ROBERT F. REIDER, RLS-1251 DATED



CAROW LAND SURVEYING CO., INC.

1837 W. WISCONSIN AVE., P.O. BOX 1297
APPLETON, WISCONSIN 54912-1297
PHONE 920-731-4168 FAX 731-5673

SCALE
1" = 30'
DRAWN BY
cp-bw DGV
PROJECT NO.
A868.262-03