

FOR: Joe Slamka  
6441 Paynes Point Road  
Neenah, WI 54956

PLAT OF SURVEY

Bearings are referenced to  
the North line of Paynes Point  
Road assumed to bear  
N84°21'28"W.

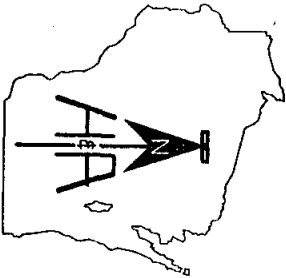

SCALE: 1" = 200'

Part of Lots 57 & 58, PAYNES POINT PLAT, Town of Vinland, Winnebago County, Wisconsin, described as follows: Commencing at the Northwest corner of said Lot 57; thence 500°00'35"E, along the West line of said Lot 57, 263.00 feet to the point of beginning; thence 576°03'42"E, 946.84 feet to the Northeast corner of said Lot 57; thence 505°44'18"W, along the East line of said Lot 57, 323.35 feet; thence 538°29'18"W, along said East line, 535.64 feet to the Southeast corner of Lot 57; thence N84°21'28"W, along the North line of Paynes Point Road, 946.23 feet; thence N00°54'20"E, 511.14 feet to the North line of Lot 58; thence 584°21'28"E, along said North line, 335.60 feet to the West line of Lot 57; thence N00°00'35"W, along said West line, 463.21 feet to the point of beginning; containing 21.03 acres and subject to all easements and restrictions of record.

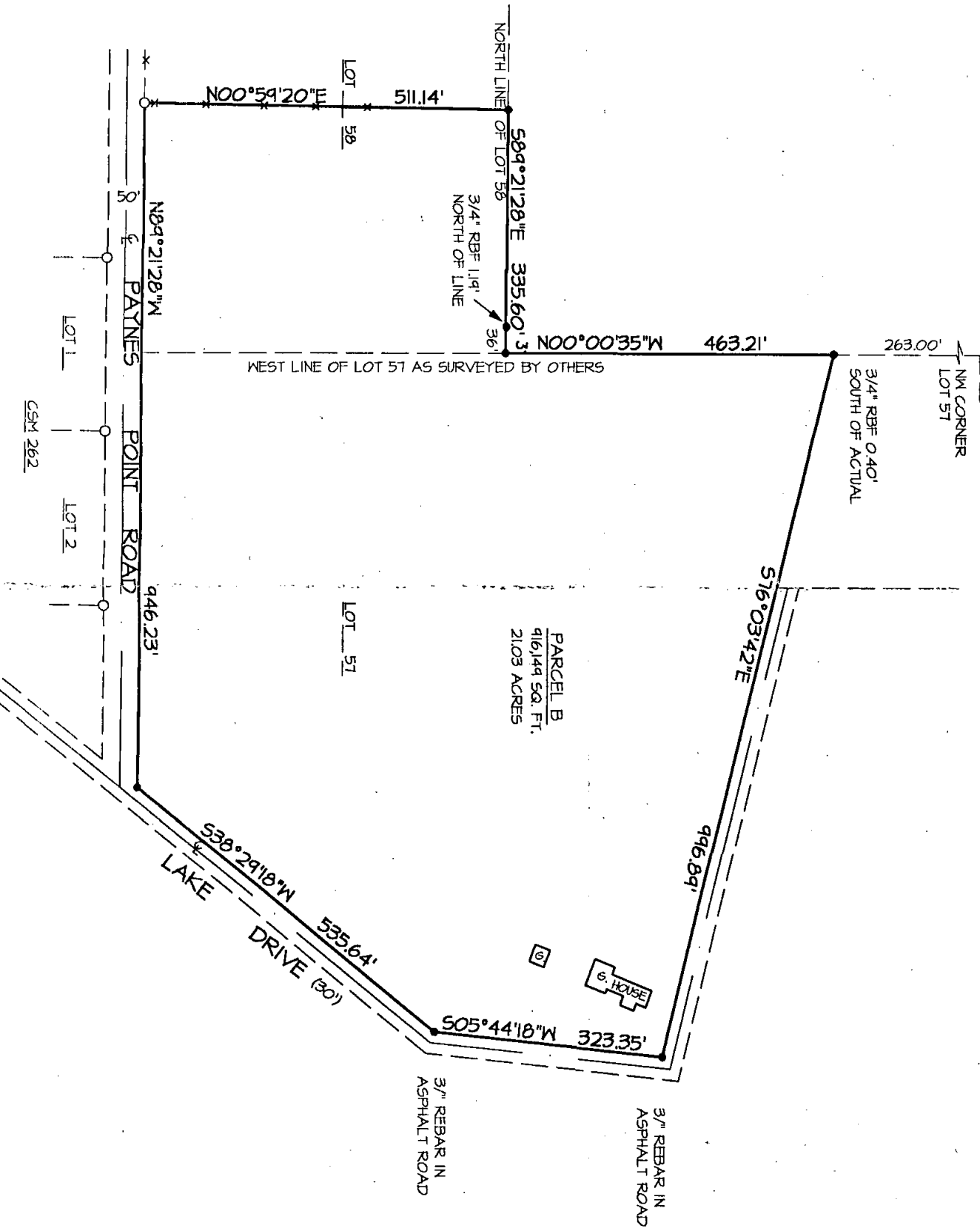

- = 3/4" REBAR FOUND  
○ = 1" IRON PIPE FOUND

LEGEND



**HARRIS  
& ASSOCIATES, INC.**  
CONSULTING ENGINEERS  
AND LAND SURVEYORS

2718 NORTH MEADE ST.  
APPLETON, WI 54911  
TEL: (920) 733-8377  
FAX: (920) 733-4731

SURVEYOR'S CERTIFICATE

I hereby certify that I have surveyed the property described above according to official records, and that the plat hereon drawn is a correct representation of said survey.

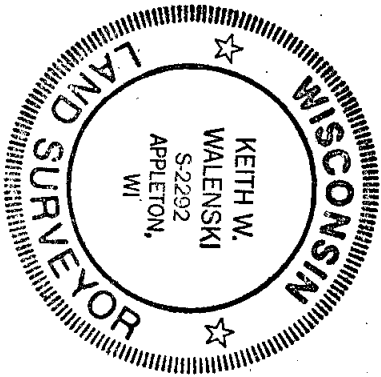

*Keith W. Walenski*  
Keith W. Walenski RLS-2292 Date 12-26-01