

PLAT OF SURVEY

LOT 35 OF "ADELLE BEACH PLAT, IN SECTION 10, TOWNSHIP 19 NORTH, RANGE 17 EAST,
TOWN OF NEENAH, WINNEBAGO COUNTY, WISCONSIN.

SURVEY FOR:
ROBERT SIMS
7514 WORLINGTON DR.
SOLON, OH 44139

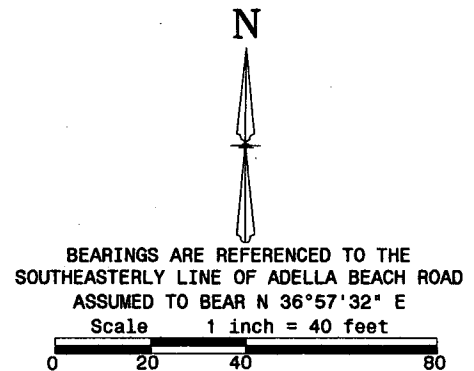
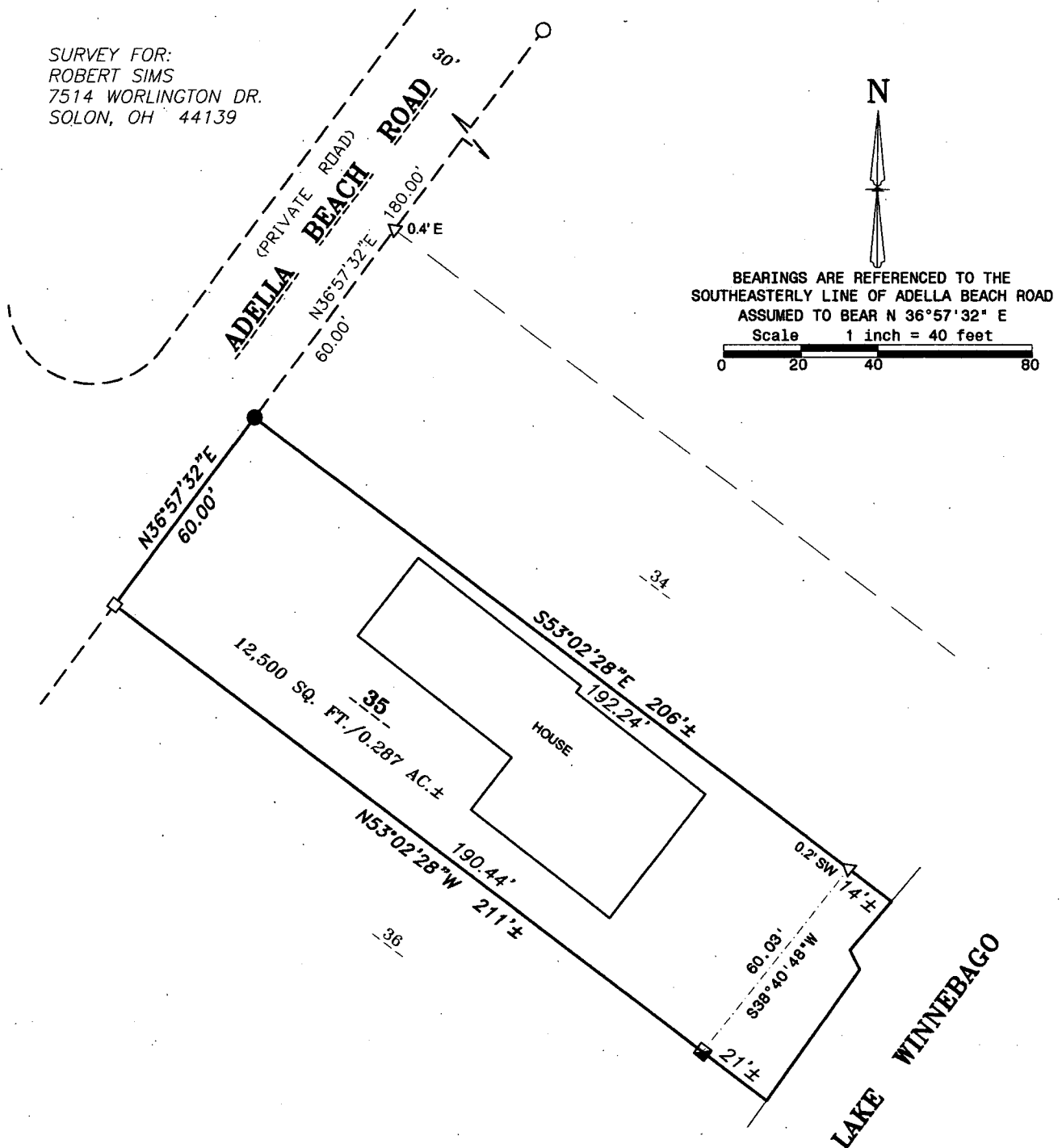

I, Andrew J. Shie, Wisconsin Professional Land Surveyor,
hereby certify that I have fully complied with A-E7 of the
Wisconsin State Statutes, and that I have surveyed and
mapped all boundaries shown on this map to the best of my
knowledge and belief.

Andrew J. Shie
Andrew J. Shie
Wisconsin Professional Land Surveyor S-2504

9/26/2016
Date



2909 W TILLMAN ST.
APPLETON, WI 54914
(920) 410-3379
(920) 474-5025

mail@foxvalleylandsurveying.com
foxvalleylandsurveying.com

PROJECT NO. 181710-1

LEGEND

- 3/4" SOLID ROUND REBAR SET - 18" LONG,
WEIGHING 1.502 LBS./LIN. FT.
- 1" O.D. IRON PIPE FOUND
- 1-1/4" O.D. IRON PIPE FOUND
- 1-3/4" O.D. IRON PIPE FOUND
- △ 1" BAR FOUND
- () RECORDED AS