

PLAT OF SURVEY

LOT SEVENTEEN (17), PLAT OF RICKER'S BAY, LOCATED IN FRACTIONAL LOT 4, SECTION 9,
TOWNSHIP 19 NORTH, RANGE 17 EAST, TOWN OF NEENAH, WINNEBAGO COUNTY, WISCONSIN.

CLIENT:
EDMUND & CECELIA KOLODZIEJ
5818 W. GRACE STREET
CHICAGO, IL 60634

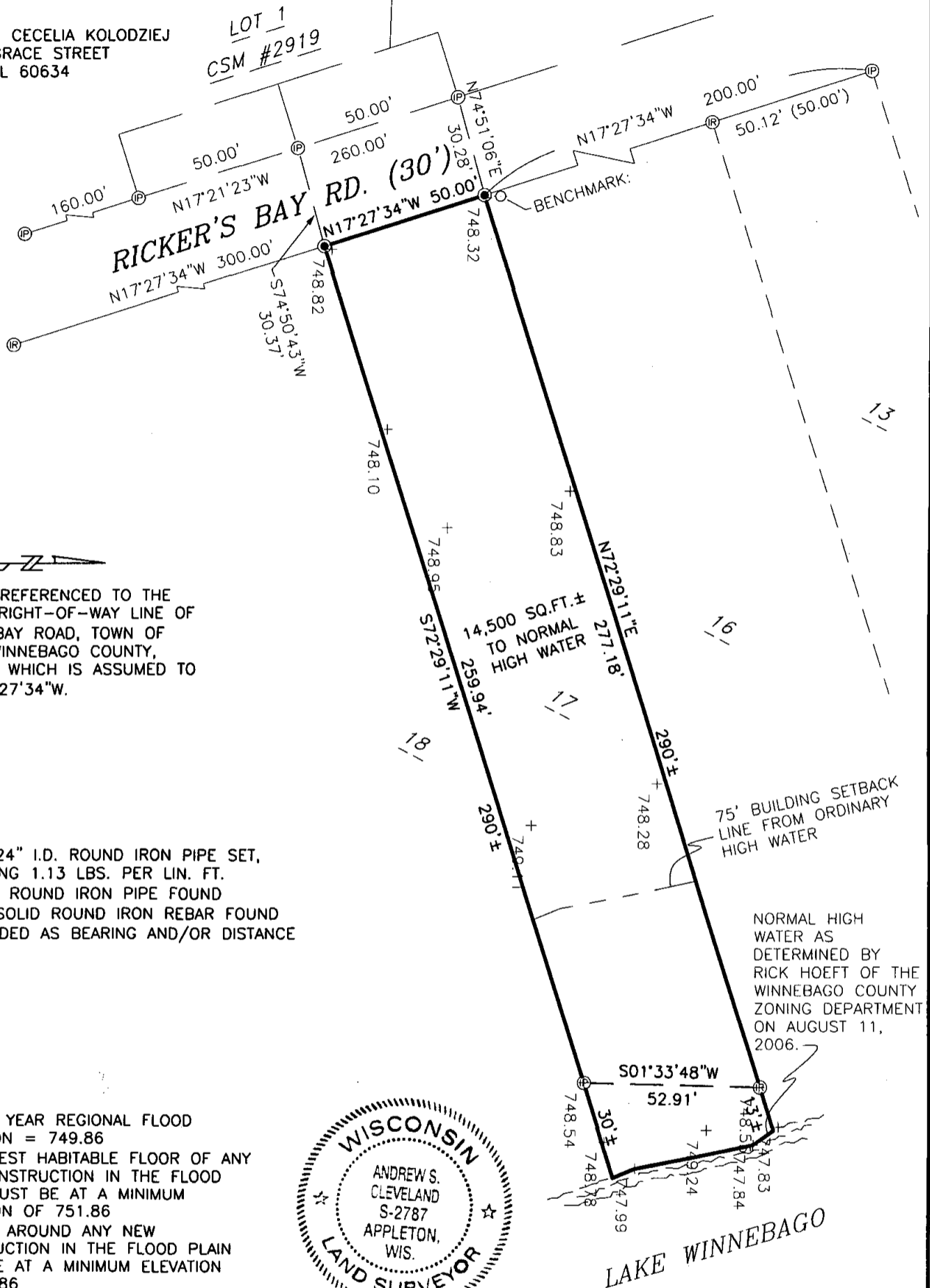

NORTH IS REFERENCED TO THE
EASTERLY RIGHT-OF-WAY LINE OF
RICKER'S BAY ROAD, TOWN OF
NEENAH, WINNEBAGO COUNTY,
WISCONSIN WHICH IS ASSUMED TO
BEAR N17°27'34"W.

LEGEND:

- = 1" X 24" I.D. ROUND IRON PIPE SET,
WEIGHING 1.13 LBS. PER LIN. FT.
- ⊙ = 1" I.D. ROUND IRON PIPE FOUND
- Ⓡ = 3/4" SOLID ROUND IRON REBAR FOUND
- () = RECORDED AS BEARING AND/OR DISTANCE

NOTES:

- 1) THE 100 YEAR REGIONAL FLOOD
ELEVATION = 749.86
- 2) THE LOWEST HABITABLE FLOOR OF ANY
NEW CONSTRUCTION IN THE FLOOD
PLAIN MUST BE AT A MINIMUM
ELEVATION OF 751.86
- 3) THE FILL AROUND ANY NEW
CONSTRUCTION IN THE FLOOD PLAIN
MUST BE AT A MINIMUM ELEVATION
OF 750.86
- 4) THE LAKE WATER ELEVATION ON
AUGUST 11, 2006 = 746.6
- 5) BENCHMARK: EXISTING SPIKE IN WEST
SIDE OF POWER POLE #67-1208.
ELEVATION = 749.72

NOTE: 5" SPIKE SET IN EAST SIDE OF
POWER POLE #67-1208, 2 FEET
ABOVE R.F.E. (751.86)

- 6) ALL ELEVATIONS SHOWN ARE NGVD 29 DATUM
- 7) ENTIRE PARCEL IS LOCATED WITHIN THE 100 YEAR
FLOOD PLAIN



I HEREBY CERTIFY THAT I HAVE SURVEYED THE ABOVE DESCRIBED
PROPERTY AS SHOWN ACCORDING TO THE OFFICIAL RECORDS AND THAT
THIS PLAT OF SURVEY IS A CORRECT REPRESENTATION OF SAID SURVEY

Andrew S. Cleveland 8-25-06
ANDREW S. CLEVELAND, RLS- 2787 DATED



CAROW LAND SURVEYING CO., INC.

615 N. LYNDALE DRIVE., P.O. BOX 1297
APPLETON, WISCONSIN 54912-1297
PHONE 920-731-4168 FAX 731-5673

SCALE

1"=40'

DRAWN BY

ac-bw DGV

PROJECT NO.

A068.3