

PLAT OF SURVEY

DESCRIPTION: BEING PART OF LOT TEN (10) OF THE FIRST ADDITION TO ADELLA BEACH PLAT, GOVERNMENT LOT 2, SECTION 9, TOWNSHIP 19 NORTH, RANGE 17 EAST, TOWN OF NEENAH, WINNEBAGO COUNTY, WISCONSIN. BEING LANDS DESCRIBED IN DOCUMENT NUMBER 1243036.



NORTH IS REFERENCED TO THE NORTHWESTERLY LINE OF THE FIRST ADDITION TO ADELLA BEACH PLAT, TOWN OF NEENAH, WINNEBAGO COUNTY, WISCONSIN, WHICH IS RECORDED TO BEAR N35°50'00"E.

LEGEND:

- = 1" X 24" I.D. ROUND IRON PIPE SET, WEIGHING 1.13 LBS. PER LIN. FT.
- ⊙ = 1" I.D. ROUND IRON PIPE FOUND
- () = RECORDED AS BEARING AND/OR DISTANCE
- x- = EXISTING FENCE

NOTE: THE PROPERTY LYING BETWEEN C.T.H. "A" AND LAKE WINNEBAGO IS NON-BUILDABLE.

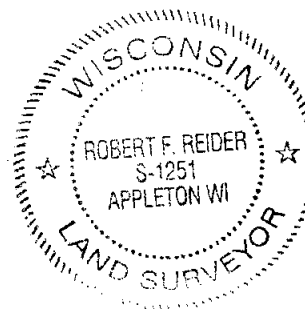
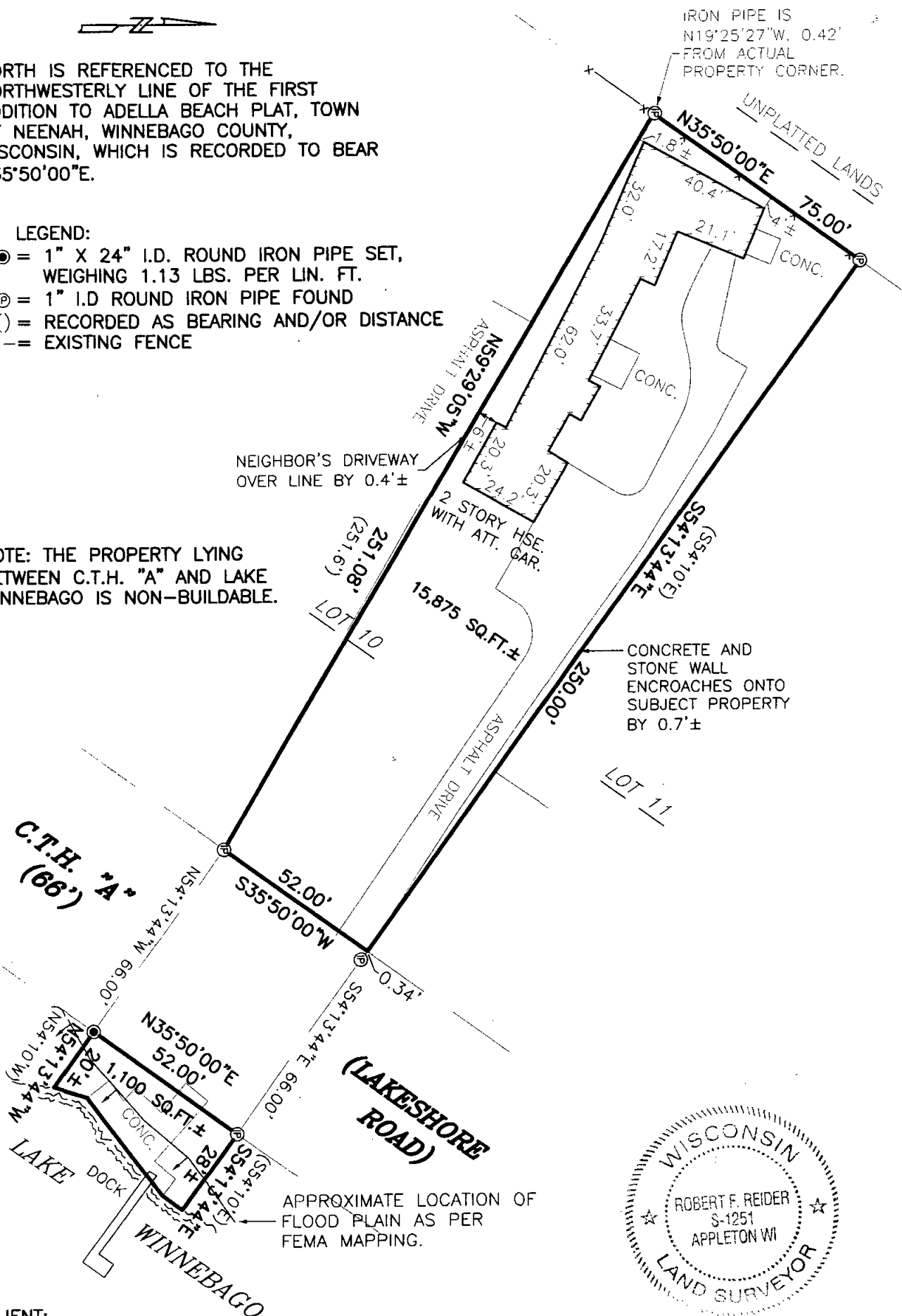

CLIENT:
VICKI THOMA
340 STANLEY COURT
NEENAH, WISCONSIN 54956

I HEREBY CERTIFY THAT I HAVE SURVEYED THE ABOVE DESCRIBED PROPERTY AS SHOWN ACCORDING TO THE OFFICIAL RECORDS AND THAT THIS PLAT OF SURVEY IS A CORRECT REPRESENTATION OF SAID SURVEY

Robert F. Reider 6-15-05
ROBERT F. REIDER, RLS-1251 DATED



CAROW LAND SURVEYING CO., INC.

615 N. LYNDALE DRIVE, P.O. BOX 1297
APPLETON, WISCONSIN 54912-1297
PHONE 920-731-4168 FAX 731-5673

SCALE	1" = 40'
DRAWN BY	AC-JP DGV
PROJECT NO.	A056.3