

"PLAT OF SURVEY"

LOT 3 OF THE RECORDED PLAT OF "RICKER'S BAY" RECORDED IN DOCUMENT NO. 92973, LOCATED IN PART OF FRACTIONAL LOT 4, SECTION 9, TOWNSHIP 19 NORTH, RANGE 17 EAST, TOWN OF NEENAH, WINNEBAGO COUNTY, WISCONSIN

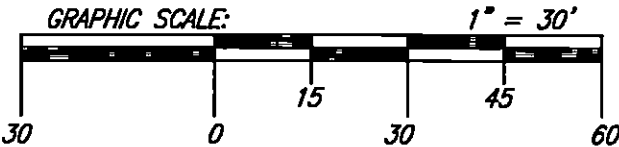
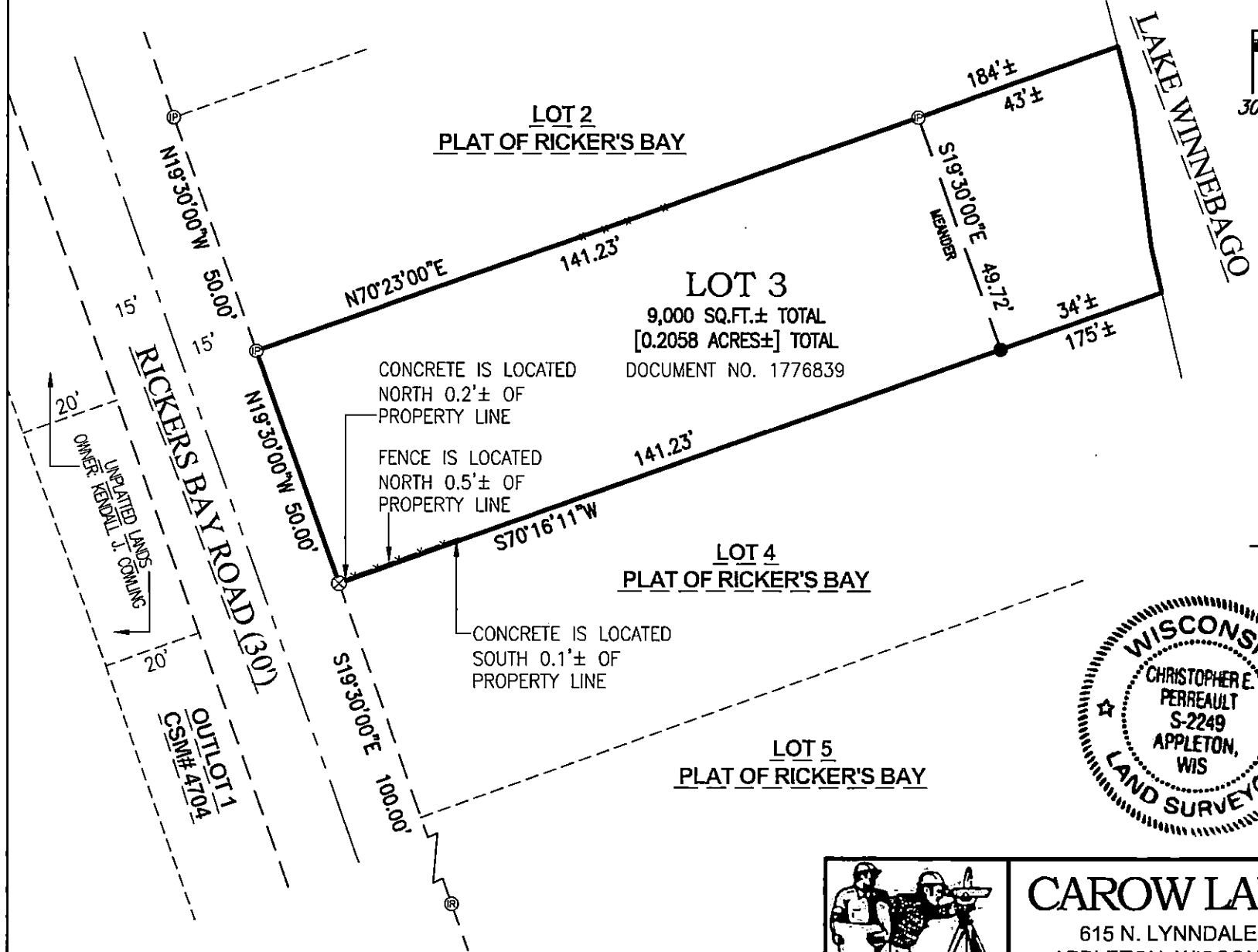

**NOTES:**  
- NOT ALL IMPROVEMENTS SHOWN PER THE CLIENTS INSTRUCTIONS.  
- PLEASE CONTACT THE TOWN OF NEENAH AND WINNEBAGO COUNTY PRIOR TO ANY CONSTRUCTION OR GRADING.

NORTH IS REFERENCED TO THE EAST LINE OF RICKER'S BAYROAD AS SHOWN ON THE RECORDED PLAT OF "RICKER'S BAY", TOWN OF NEENAH, WINNEBAGO COUNTY, WISCONSIN.

**LEGEND:**  
● = 1" X 18" I.D. ROUND IRON PIPE SET, WEIGHING 1.13 LBS. PER LIN. FT.  
⊗ = 3/4" SOLID ROUND IRON REBAR FOUND  
⊙ = 1" I.D. ROUND IRON PIPE FOUND  
⊗ = CROSS CUT SET  
-x- = EXISTING FENCE

**CLIENT:**  
KEN COWLING  
DOCUMENT NO. 1776839  
**PARCEL NO:**  
0100703



I HEREBY CERTIFY THAT THE ABOVE DESCRIBED PROPERTY WAS SURVEYED AND MAPPED IN ACCORDANCE WITH AE-7 OF THE WISCONSIN ADMINISTRATIVE CODE AND IS CORRECT REPRESENTATION OF SAID SURVEY TO THE BEST OF MY KNOWLEDGE AND BELIEF.

CHRISTOPHER E. PERREAULT, PLS-2249

4/19/2023  
DATED



**CAROW LAND SURVEYING CO., INC.**

615 N. LYNNDAL DRIVE,  
APPLETON, WISCONSIN 54914  
PHONE: (920)731-4168

N5841 STATE HIGHWAY 47-55  
SHAWANO, WISCONSIN 54166  
PHONE: (920)731-4168

SCALE	1" = 30'
DRAWN BY	mcr/fnz TJS
PROJECT NO.	A2211.2