

PLAT OF SURVEY

THE NORTH LINE OF THE SOUTHEAST 1/4 OF THE SOUTHWEST 1/4 OF SECTION 8, TOWN 19 NORTH, RANGE 17 EAST, TOWN OF NEENAH, WINNEBAGO COUNTY, WISCONSIN.

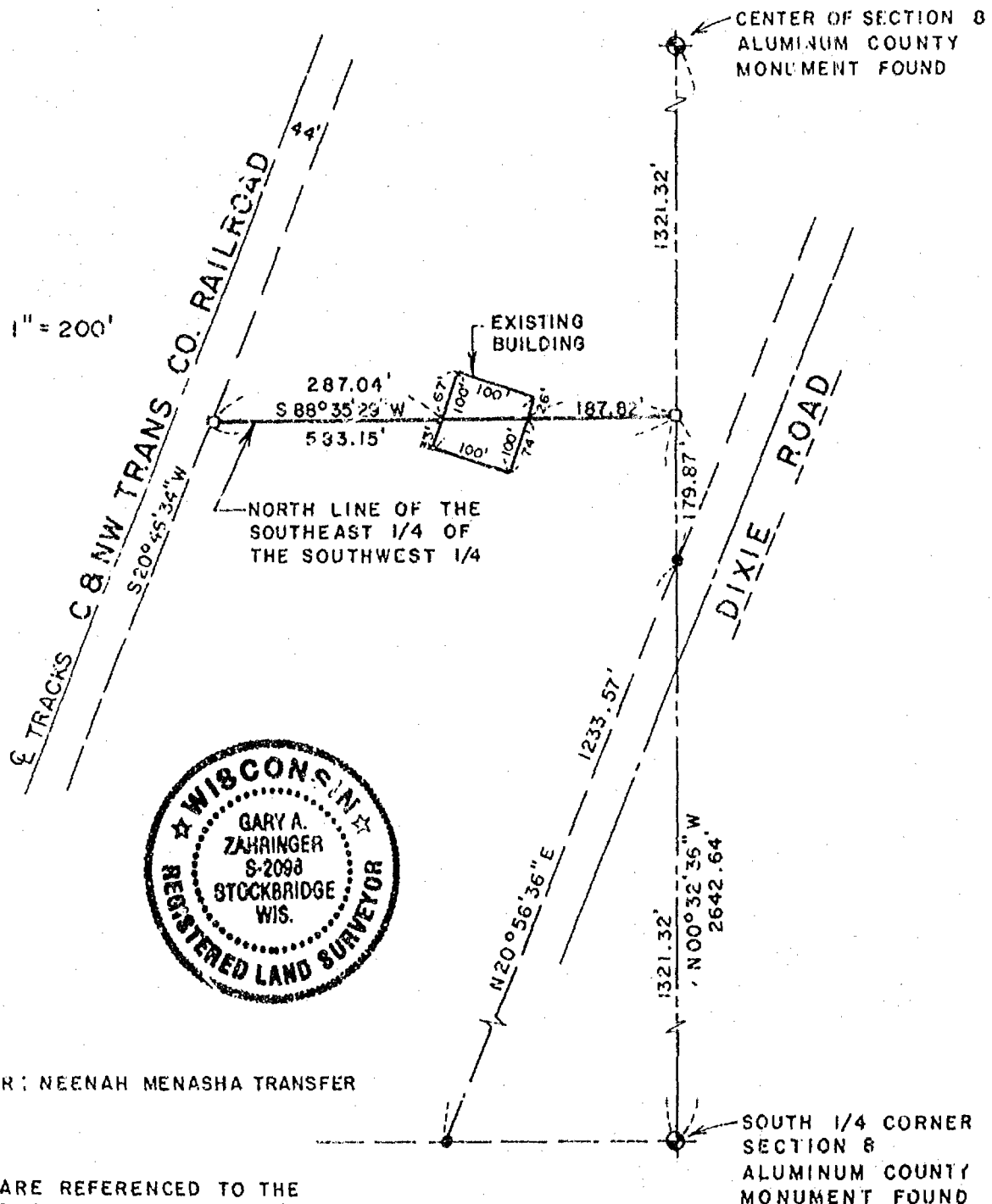

SCALE: 1" = 200'



SURVEY FOR: NEENAH MENASHA TRANSFER

BEARINGS ARE REFERENCED TO THE EAST LINE OF THE SOUTHWEST 1/4 OF SECTION 8, ASSUMED TO BEAR N 00° 32' 36" W.

LEGEND

- 3/4"x 24" STEEL REBAR SET
- 1"x 24" IRON PIPE SET
- △ 1-1/4"x 30" STEEL REBAR SET
- × CHISELED "X" SET
- 3/4" REBAR FOUND
- ▲ 1" IRON PIPE FOUND
- ▲ 1-1/4" REBAR FOUND
- 2" IRON PIPE FOUND
- CHISELED "X" FOUND
- ◆ GOVERNMENT CORNER

SURVEYOR'S CERTIFICATE:

I hereby certify that I have surveyed this property and this map is a true representation thereof and shows the size and location of the property, its exterior boundaries, the location of all visible structures thereon, fences, apparent easements and roadways and visible encroachments, if any. This survey is made for the exclusive use of the present owner of the property, and also those who purchase, mortgage or guarantee the title thereto within one (1) year from date hereof; and as to them I hereby certify that said survey and map were made in accordance with acceptable Professional Standards and that the information contained thereon is, to the best of my knowledge, information and belief a true and accurate representation thereof.

FENCE
() RECORDED AS

April 1, 1993
DATE

Gary A. Zahringer
REGISTERED LAND SURVEYOR

Martenson & Eisele, Inc.

CONSULTING ENGINEERING & LAND SURVEYING
1919 AMERICAN COURT
NEENAH, WIS. 54956
PHONE (414)-731-0381

PROJECT NO. 265-054E

FIELD BOOK _____ PAGE _____
DISK _____ FILE _____

THIS INSTRUMENT WAS DRAFTED BY: K.I.