

# PLAT OF SURVEY

DESCRIPTION: THE EAST 80 FEET OF THE WEST 840 FEET OF THE SOUTH 300 FEET OF THE SOUTH 1/2 OF THE SOUTHWEST 1/4 OF SECTION EIGHT (8), TOWNSHIP NINETEEN (19) NORTH, RANGE SEVENTEEN (17) EAST, IN THE TOWN OF NEENAH, WINNEBAGO COUNTY, WISCONSIN. BEING LANDS DESCRIBED IN DOCUMENT NUMBER 1304921.

NORTH IS REFERENCED TO THE SOUTH LINE OF THE SOUTHWEST 1/4 OF SECTION 8, TOWNSHIP 19 NORTH, RANGE 17 EAST, TOWN OF NEENAH, WINNEBAGO COUNTY, WISCONSIN WHICH IS ASSUMED TO BEAR N88°38'48"E.

## LEGEND:

- = 3/4" X 24" SOLID ROUND IRON REBAR SET, WEIGHING 1.502 LBS. PER LIN. FT.
- Ⓟ = 3/4" SOLID ROUND IRON REBAR FOUND
- Ⓢ = 1" O.D. ROUND IRON PIPE FOUND
- Ⓢ = STONE MONUMENT
- Ⓢ = BERNTSEN MONUMENT FOUND
- Ⓢ = WELL
- = SEPTIC TANK
- △ = SEPTIC VENT

CLIENT:  
PETER DUCOMMUN  
2040 NEE-VIN ROAD  
NEENAH, WI 54956

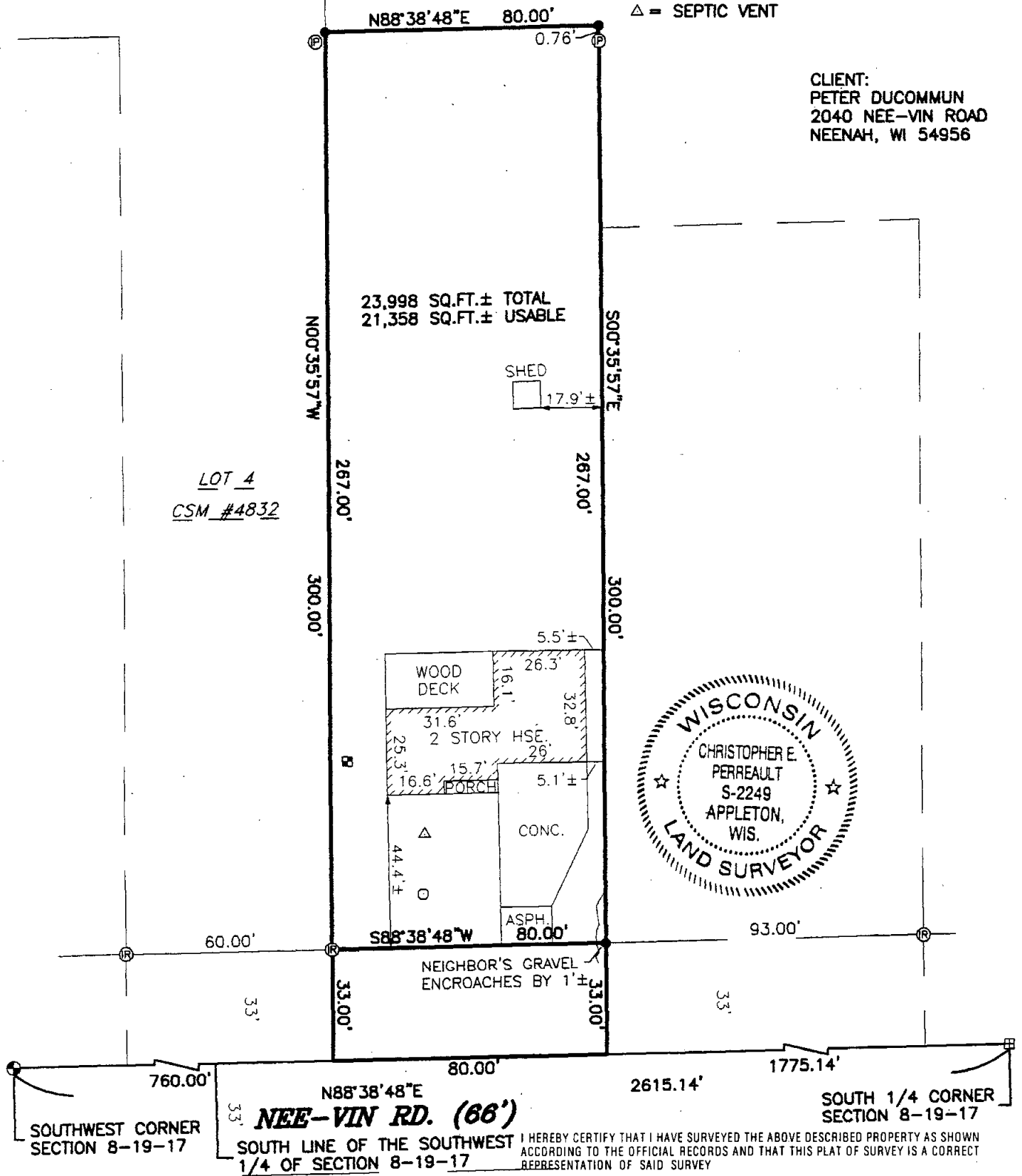

*Christopher E. Perreault* 6-15-04  
CHRISTOPHER E. PERREAULT, RLS-2249 DATED



**CAROW LAND SURVEYING CO., INC.**

615 N. LYNNDAL DRIVE., P.O. BOX 1297  
APPLETON, WISCONSIN 54912-1297  
PHONE 920-731-4168 FAX 731-5673

SCALE	1" = 40'
DRAWN BY	cp-bw DGV
PROJECT NO.	A046.5