

SURVEY RECORD

JOB NO. 120-4348	DATE 11/10-64
NAME Long, Wieckert & Karel	
ADDRESS 1011 W. College Ave Appleton	
PHONE	

Description

Survey & desc. of Neo Vin Tavern.

SURVEY	COST	DATE	PRICE
MADE BY:			#5275
J.V.V. - 4 -	18.00	11/11-64	INVOICE NO.
G.S. - 4 -	14.00		12-7-64
F.C.J. - 4 -	<u>20.00</u>		#4920
	52.00		
3 F.P. -	.75	3 F.P.	
	<u>52.75</u>		

Remarks:

Winnebago Co

PLAT OF SURVEY

FOR Long, Wieckert and Karel

JOB NO.
120-4314

DESCRIPTION AS FOLLOWS:

Part of the Southwest $\frac{1}{4}$ of the Southwest $\frac{1}{4}$ of Section 8,
Township 19 North, Range 17 East, Town of Neenah,
Winnebago County, Wisconsin.

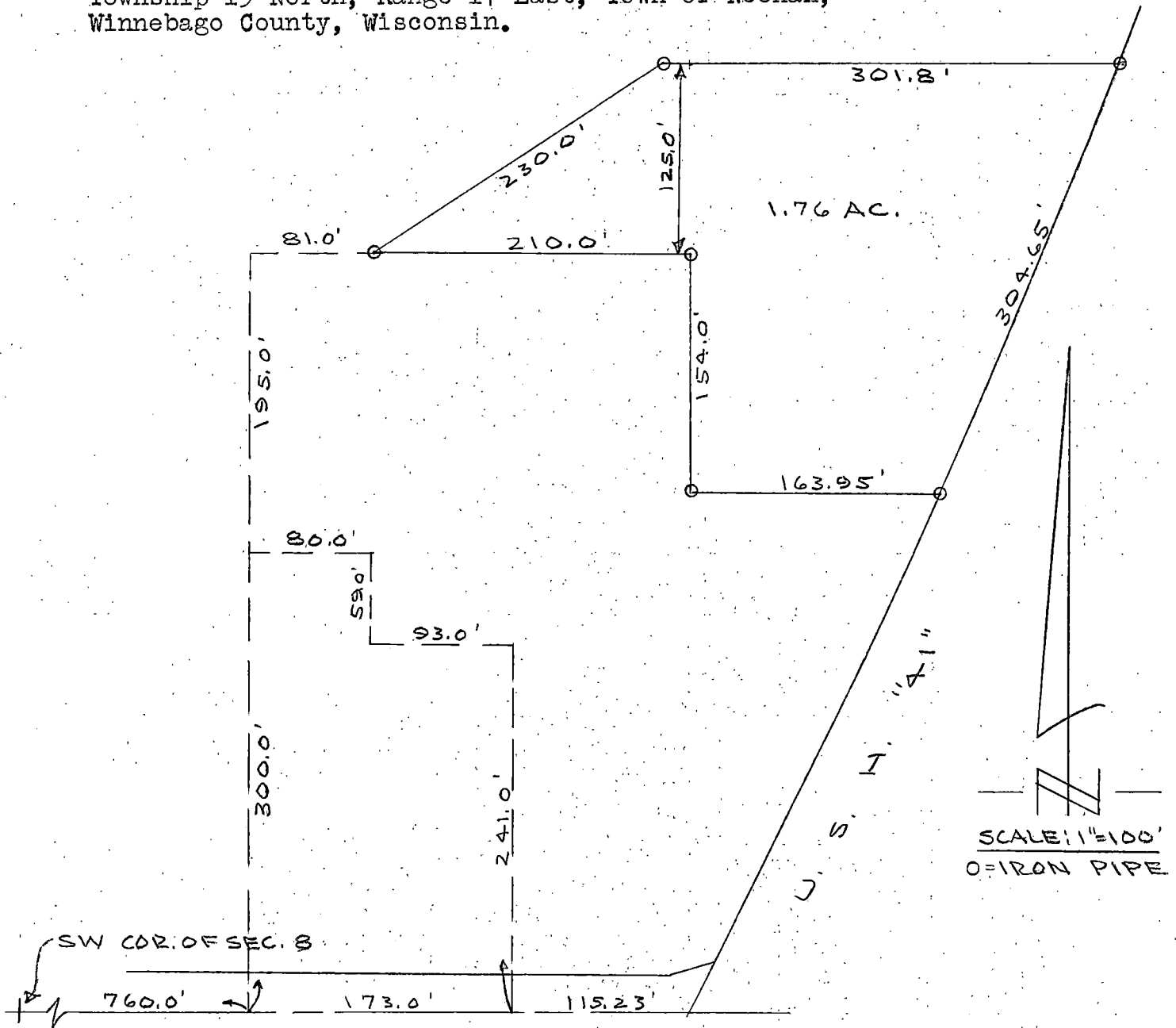

STATE OF WISCONSIN
COUNTY OF OUTAGAMIE

I, Frank M. Charlesworth, Jr., do hereby certify that I have surveyed the property described above according to official records, and that the plat above drawn is a correct representation of said survey. Date of Survey - Nov. 19, 1964

COUNTY SURVEYORS OFFICE

DATED : Feb. 25, 1965

COURT HOUSE
APPLETON, WISCONSIN

SIGNED

Registered Wisconsin Land Surveyor

November 19, 1964

Description for Long, Wieckert and Karel
Job No. 120-4348 (Nee-Vin Tavern)

A parcel of land in the Southwest $\frac{1}{4}$ of the Southwest $\frac{1}{4}$ of Section 8, Township 19 North, Range 17 East, Town of Neenah, Winnebago County, Wisconsin, bounded and described as follows:

Commencing at the southwest corner of said Section 8; thence Easterly, along the south line of Section 8, 760.0 feet; thence Northerly, parallel with the west line of Section 8, 495.0 feet to the northwest corner of lands described in Volume ____ of Deeds, page ____; thence Easterly, parallel with the south line of Section 8, 81.0 feet to the point of beginning; thence continuing Easterly, parallel with the south line of Section 8, 210.0 feet; thence Southerly, parallel with the west line of Section 8, 154.0 feet; thence Easterly, parallel with the south line of Section 8, 163.95 feet to the westerly right of way line of U.S.H. "41" as located and laid out under project F 03-2(53) of the State Highway Commission; thence Northeasterly, along said right of way line, 304.65 feet to a point in a line that is parallel with and 620.0 feet north of the south line of Section 8; thence Westerly, along said line, 301.8 feet; thence Southwesterly, 230.0 feet to the point of beginning and containing 1.76 acres of land, more or less.

PLAT OF SURVEY

FOR Long, Wieckert and Karel

JOB NO.
120-4314

DESCRIPTION AS FOLLOWS:

Part of the Southwest $\frac{1}{4}$ of the Southwest $\frac{1}{4}$ of Section 8, Township 19 North, Range 17 East, Town of Neenah, Winnebago County, Wisconsin.

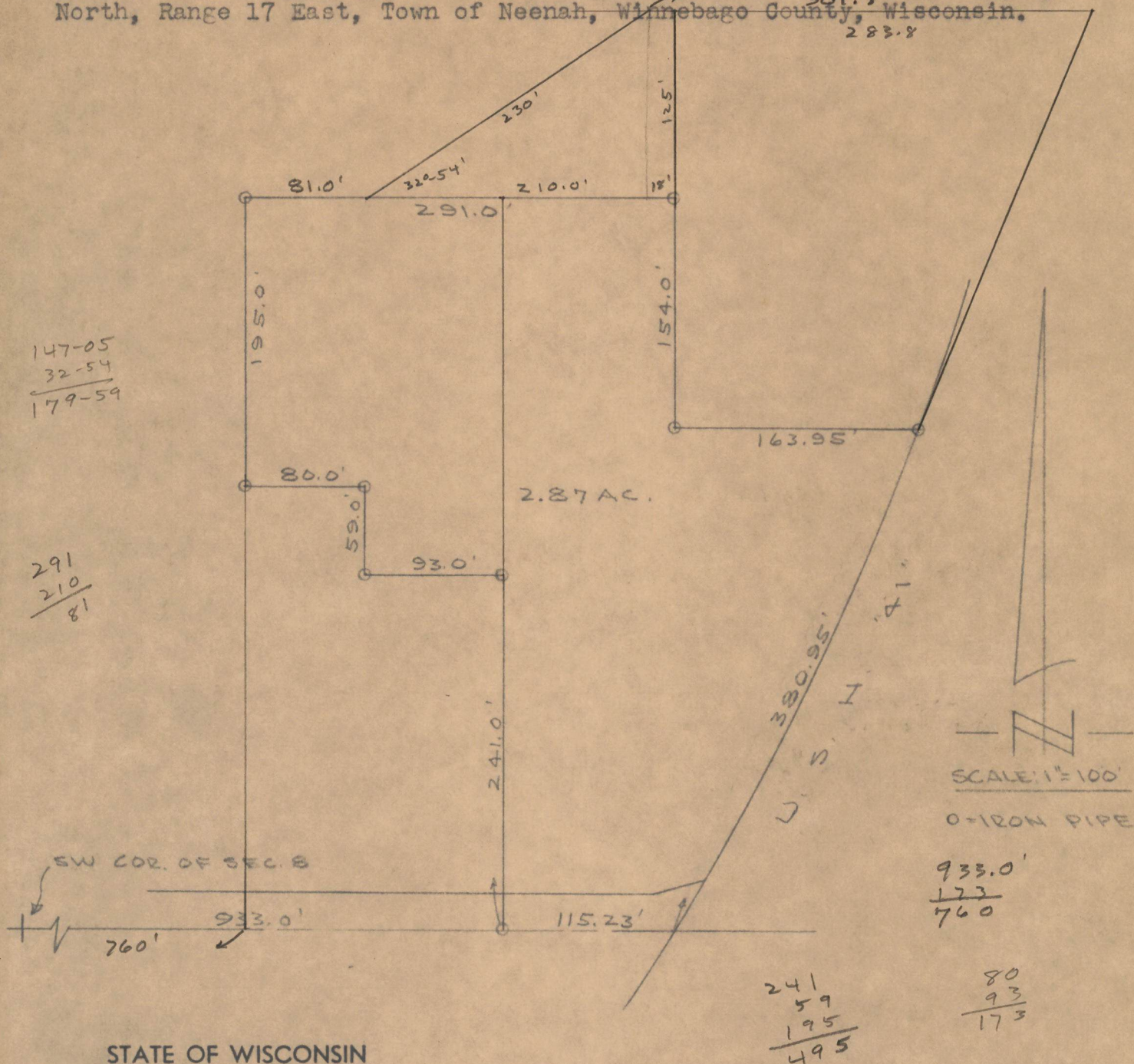

STATE OF WISCONSIN
COUNTY OF OUTAGAMIE

I, Frank M. Charlesworth, Jr., do hereby certify that I have surveyed the property described above according to official records, and that the plat above drawn is a correct representation of said survey.

COUNTY SURVEYORS OFFICE

DATED Oct. 27, 19 64

COURT HOUSE
APPLETON, WISCONSIN

SIGNED

Frank M. Charlesworth, Jr.
Registered Wisconsin Land Surveyor

Long, Wieckert & Karel

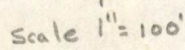

frank m. charlesworth & associates

410 S. WALNUT ST. — REGENT 4-4581 — APPLETON, WISCONSIN

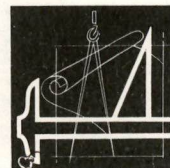

INDUSTRIAL
RESIDENTIAL
& FARM SURVEYS

LAND SUBDIVISION
DESIGN & PLATTING

FRANK M. CHARLESWORTH, JR.
REGISTERED LAND SURVEYOR
COUNTY SURVEYOR • OUTAGAMIE COUNTY

November 3, 1964

Descriptions for Joe Vander Veldon, Exectutor

