

# HIGHWAY R/W VACATION

A PART OF COUNTY TRUNK HIGHWAY "G" RIGHT-OF-WAY, LOCATED IN THE NORTHWEST 1/4 OF THE NORTHEAST 1/4 AND THE NORTHEAST 1/4 OF THE NORTHEAST 1/4 OF SECTION 8, TOWNSHIP 19 NORTH, RANGE 17 EAST, TOWN OF NEENAH, WINNEBAGO COUNTY, WISCONSIN.

## DESCRIPTION OF PUBLIC RIGHT-OF-WAY TO BE VACATED:

A PART OF COUNTY TRUNK HIGHWAY "G" RIGHT-OF-WAY LOCATED IN THE NORTHEAST 1/4 OF THE NORTHEAST 1/4 AND THE NORTHWEST 1/4 OF THE NORTHEAST 1/4 OF SECTION 8, TOWNSHIP 19 NORTH, RANGE 17 EAST, TOWN OF NEENAH, WINNEBAGO COUNTY, WISCONSIN, CONTAINING 46,431 SQUARE FEET OF LAND AND DESCRIBED AS FOLLOWS:

COMMENCING AT THE NORTH 1/4 CORNER OF SAID SECTION 8; THENCE N87°58'26"E, 1127.20 FEET ALONG THE NORTH LINE OF SAID NORTHEAST 1/4 TO THE NORTHEAST CORNER OF LANDS DESCRIBED IN VOLUME 822 OF DEEDS ON PAGE 527; THENCE S21°11'23"W, 35.91 FEET ALONG THE EASTERLY LINE OF SAID DESCRIBED LANDS TO THE POINT OF BEGINNING; THENCE N87°58'26"E, 390.19 FEET ALONG A LINE 33 FEET SOUTH OF AS MEASURED AT RIGHT ANGLES TO AND PARALLEL WITH THE NORTH LINE OF SAID NORTHEAST 1/4; THENCE S13°44'37"W, 121.01 FEET TO THE NORTHEAST CORNER OF LOT 1 OF CERTIFIED SURVEY MAP NO. 2264 AS RECORDED IN VOLUME 1 OF MAPS ON PAGE 2264; THENCE S87°58'26"W (RECORDED AS S89°57'03"W), 407.25 FEET ALONG THE NORTH LINE OF SAID LOT 1 TO THE NORTHWEST CORNER THEREOF; THENCE N21°11'23"E, 126.71 FEET ALONG THE EASTERLY LINE OF LANDS DESCRIBED IN VOLUME 822 OF DEEDS ON PAGE 527 TO THE POINT OF BEGINNING.

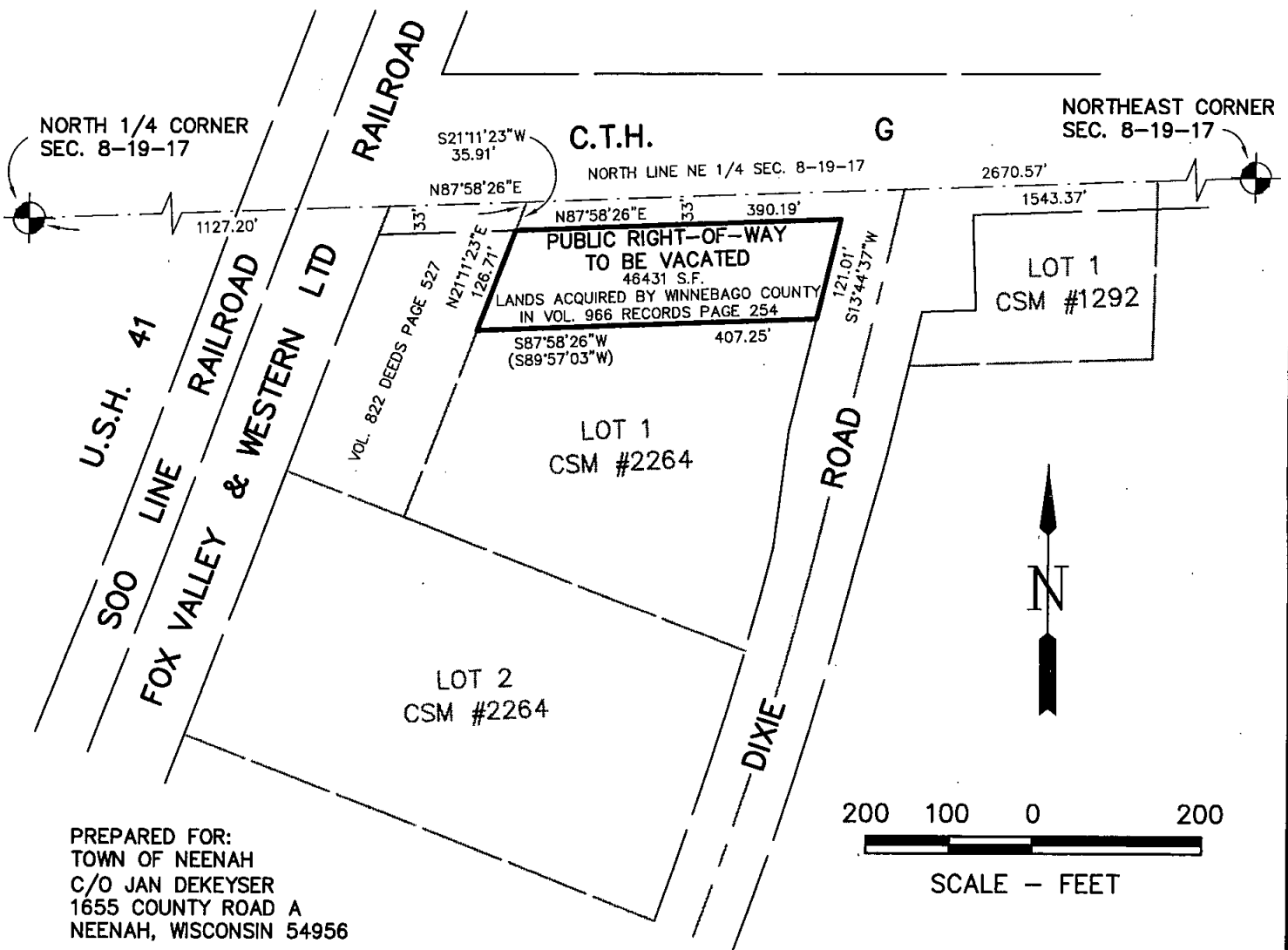

dwoelz W:\DWG\N0003\960140\00\STREET VAC.dwg 01/30/06 9:35 AM (gm\_pls, gm\_plt, gm\_par)

**McMAHON**  
ASSOCIATES  
ENGINEERS | ARCHITECTS | SURVEYORS | PROJECT MANAGERS

Project No. N0003 960140.00 Date JAN., 2006 Scale 1" = 200'

Drawn By DEW Field Book          Page         

1445 McMAHON DRIVE NEENAH, WI 54956  
Mailing: P.O. BOX 1025 NEENAH, WI 54957-1025  
Tel: (920) 751-4200 Fax: (920) 751-4284

File No.  
CAD