

Plat of Survey

All of Lots 17 and 18 of Spring Meadow, being Part of the Northeast 1/4 of the Southeast 1/4 of Section 8 and Part of the Northwest 1/4 of the Southwest 1/4 of Section 9, Township 19 North, Range 17 East, Town of Neenah, Winnebago County, Wisconsin.

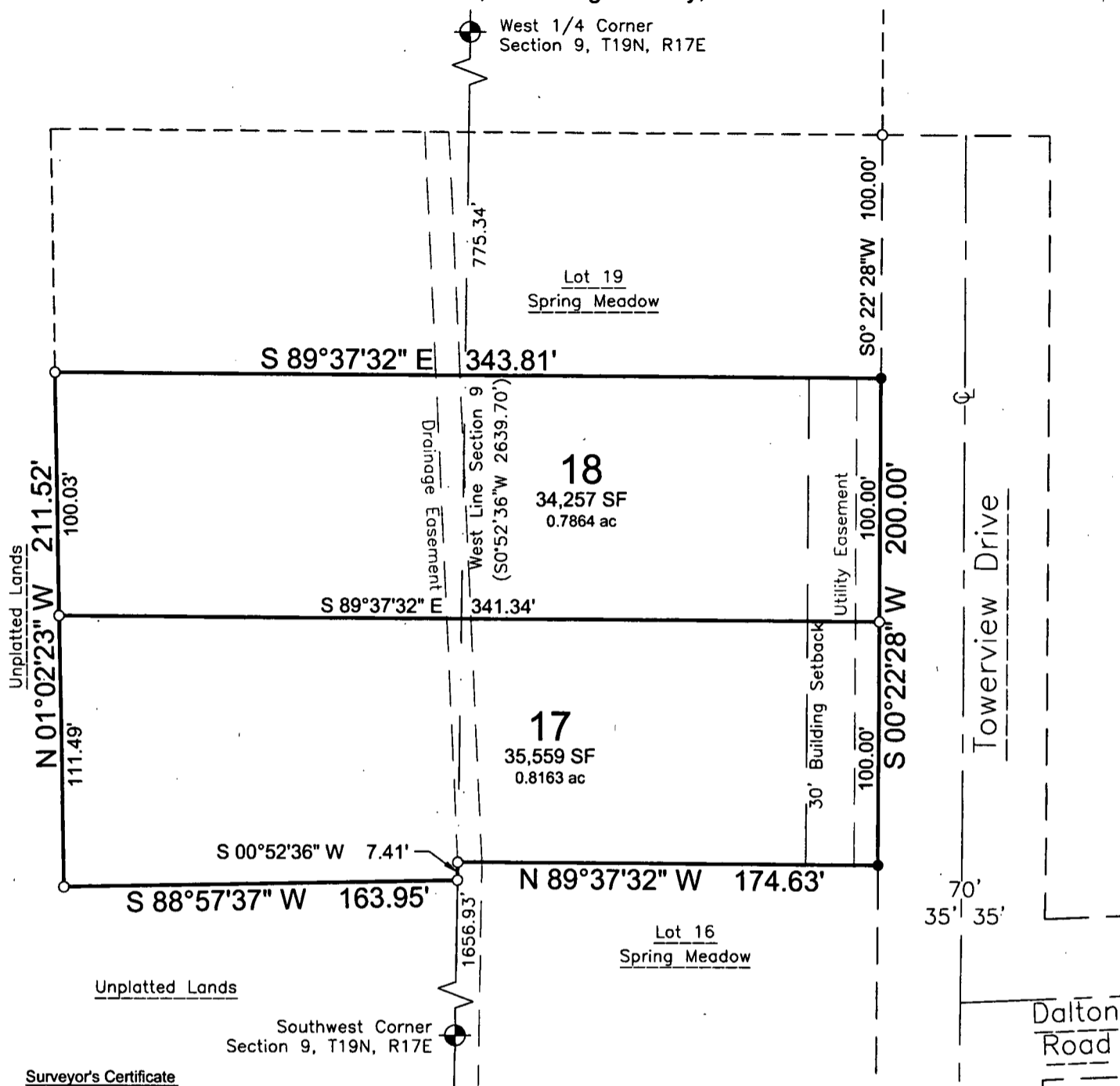

Surveyor's Certificate

I, James R. Sehloff, registered land surveyor, hereby certify that in full compliance with the provisions of Chapter A-E 7 of the Wisconsin Administrative Code, and under the direction and control of Boardwalk Builders, Inc., the property owner, that this survey is correct to the best of my knowledge and belief, and that this land is located in part of the Northeast 1/4 of the Southeast 1/4 of Section 8 and Part of the Northwest 1/4 of the Southwest 1/4 of Section 9, Township 19 North, Range 17 East, Town of Neenah, Winnebago County, Wisconsin, containing 69,816 Square Feet (1.6028 Acres) of land described as follows:

Beginning at the Southwest corner of Section 9; thence along the West line of Section 9, N00°52'36"E, 1656.93 feet to the southerly line of Lot 17 of Spring Meadow being the point of beginning; thence along the southerly line of Lot 17 of Spring Meadow S88°57'37"W, 163.95 feet to the westerly line of Spring Meadow; thence along the westerly line of Spring Meadow N01°02'23"W, 211.52 feet to the south line of Lot 19 of Spring Meadow; thence along the south line of Lot 19 of Spring Meadow S89°37'32"E, 343.81 feet to the westerly right of way of Towerview Drive; thence along the westerly right of way of Towerview Drive S0°22'28"W, 200.00 feet to the north line of Lot 16 Spring Meadow; thence along the north line of Lot 16 Spring Meadow S89°37'32"E, 174.62 feet to the West line of Section 9; thence along the West line of Section 9 S0°52'36"W, 7.41 feet to the point of beginning, subject to all easements and restrictions of record.

Given under my hand this 6 day of Aug, 20 12.

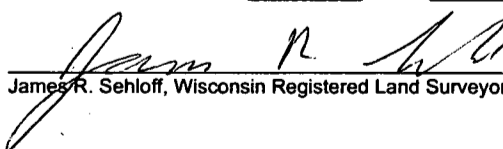
James R. Sehloff, Wisconsin Registered Land Surveyor No. S-2692

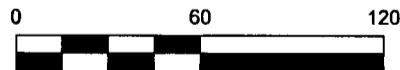

Bearings are referenced to the Winnebago County coordinate system

Boundary Survey LEGEND

- 3/4" x 18" Steel Rebar @ 1.50lbs/LF SET
- 3/4" Rebar Found
- ⊙ Government Corner
- () Recorded As

Survey for:
Boardwalk Builders, Inc
3916 Cobble Creek Drive
Appleton, WI 54913

File: 3929POS.dwg
Date: 08/06/2012
Drafted By: katie
Sheet: POS



Davel Engineering &
Environmental, Inc.
Civil Engineers and
Land Surveyors
1811 Racine Street
Menasha, Wisconsin
Ph. 920-991-1866, Fax 920-830-9595

