

F. M. Charlesworth, Jr. - County Surveyor

Phone 4-4581 Ext. 47 - Court House - Appleton, Wis.

SURVEY RECORD

JOB NO. 120-4085

DATE 2/13-64

NAME Arnold Tellock

ADDRESS R#1, Neenah, Wis.

PHONE 2-3790

Description

Survey & desc of parcel out of S $\frac{1}{2}$ -E $\frac{1}{2}$ -SE $\frac{1}{4}$ -SE $\frac{1}{4}$ of
Sec. 17, T19N, R17E, Twp Neenah, Winnebago Co., Wis.

SURVEY
MADE BY:

COST

DATE

PRICE

JVU 3 $\frac{1}{2}$ - 15.75

RJK 3 $\frac{1}{2}$ - 12.25

F.C.I. - 2 - 10.00

38.00

3 I.P. - .75

38.75

2-18-64

INVOICE NO.

#4651 2-26-64

3 I P

Remarks:

-150' wide in SW corner & deep enough to make 1 acre
from E.

Winnebago Co

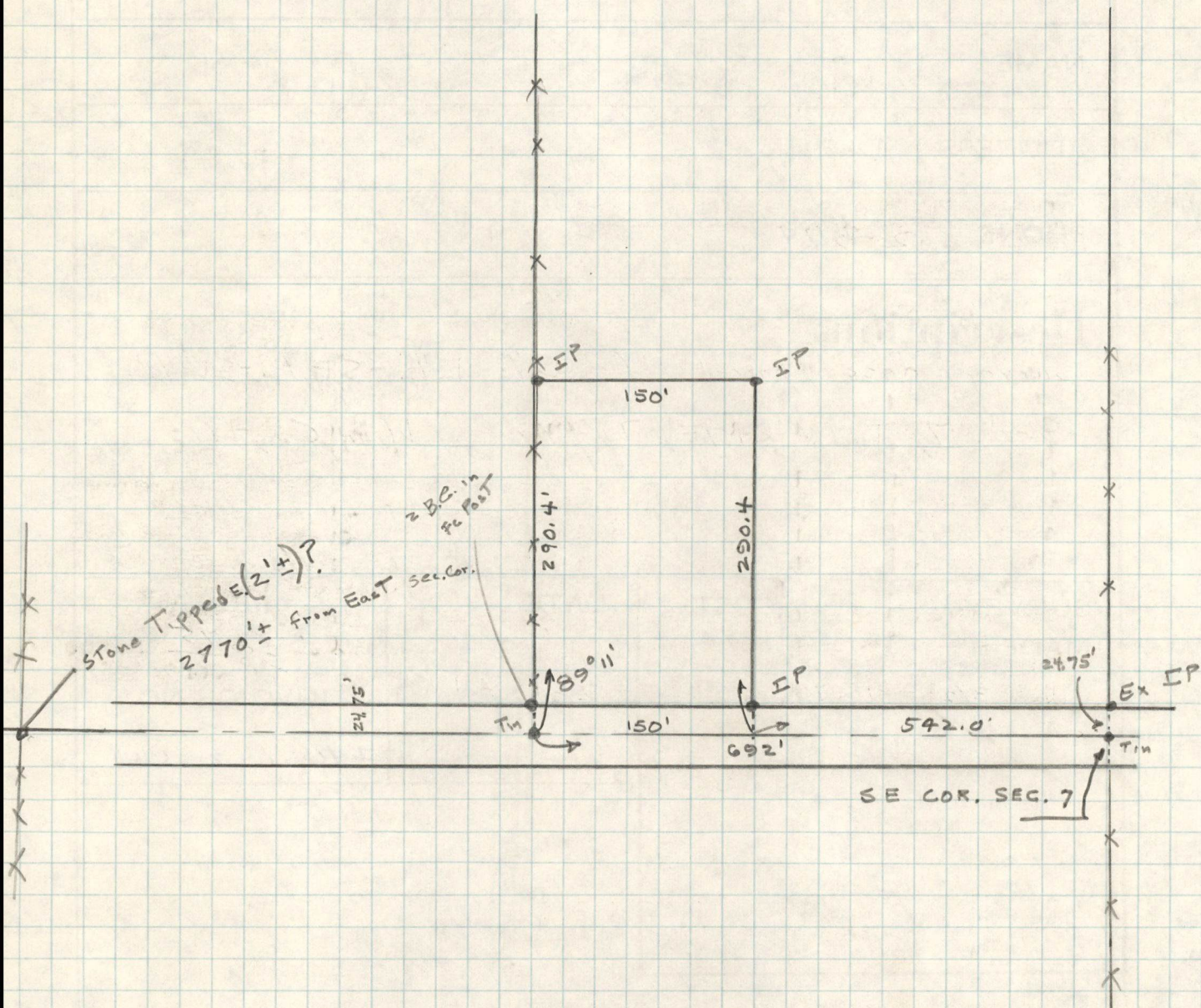

February 26, 1964

DESCRIPTION FOR ARNOLD TELLOCK
Job No. 120-4085

A parcel of land in the Southeast $\frac{1}{4}$ of the Southeast $\frac{1}{4}$ of Section 7, Township 19 North, Range 17 East, Town of Neenah, Winnebago County, Wisconsin, bounded and described as follows:

Commencing at the southeast corner of said Section 7; thence Westerly, along the south line of Section 7, 542.0 feet to the point of beginning; thence continuing westerly, along the south line of Section 7, 150.0 feet to the southwest corner of the South $\frac{1}{2}$ of the East $\frac{1}{2}$ of the Southeast $\frac{1}{4}$ of the Southeast $\frac{1}{4}$ of said Section 7; thence Northerly, along the west line of the South $\frac{1}{2}$ of the East $\frac{1}{2}$ of the Southeast $\frac{1}{4}$ of the Southeast $\frac{1}{4}$ of Section 7, 290.4 feet; thence Easterly, parallel with the south line of Section 7, 150.0 feet; thence Southerly, 290.4 feet to the point of beginning and containing 1.00 acre of land, more or less.