

WEST 1/4 CORNER

**LEGEND**

- - EXISTING IRONS FOUND
- FENCE LINE



BEARINGS ARE REFERENCED TO THE WEST  
LINE OF THE SW 1/4 OF SEC 6, WHICH IS  
RECORDED AS BEARING NORTH.

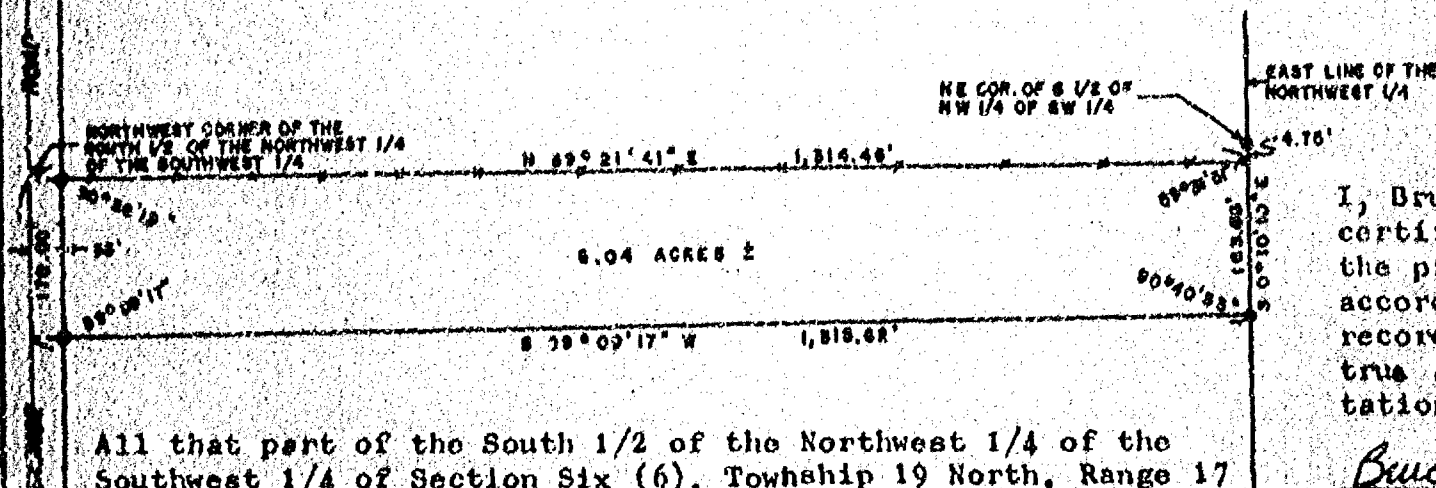

All that part of the South 1/2 of the Northwest 1/4 of the Southwest 1/4 of Section Six (6), Township 19 North, Range 17 East, Town of Neenah, Winnebago County, Wisconsin more fully described as follows:

Commencing at the Southwest corner of said Section Six (6); thence North along the West line of the Southwest 1/4, 1,981.77 ft. to the Northwest corner of the South 1/2 of the Northwest 1/4 of the Southwest 1/4; thence North  $89^{\circ}21'41''$  East along a fence line 1,314.46 ft. to a point on the East line of the Northwest 1/4, 4.75 ft. Southerly of the Northeast corner of the said South 1/2; thence South  $0^{\circ}10'10''$  East 163.65 ft.; thence South  $89^{\circ}09'17''$  West 1,315.62 ft. to the West line of the Southwest 1/4; thence North along the said West line 170.00 ft. to the point of beginning.

Containing 5.04 acres more or less and subject to any and all recorded easements and rights-of-way. Reserving the West 33.00 ft. for roadway purposes.

I, Bruce D. Bowden, hereby certify that I have surveyed the property shown hereon according to the official records and that this is a true and correct representation thereof.

*Bruce D. Bowden*

Bruce D. Bowden  
Reg. Wis. Land Surveyor,  
#8-1250

Date: March 5, 1976

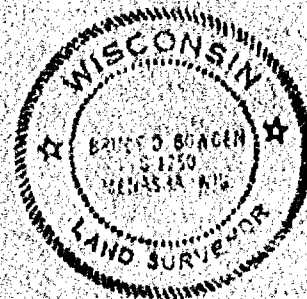

PART OF NEEL PROPERTY, PART OF THE SOUTH-  
WEST 1/4 OF SECTION 6, T 19 N., R 17 E., TOWN OF  
NEENAH, WINNEBAGO COUNTY, WISCONSIN

T 19 N.  
R 17 E.  
S 6

# DESCRIPTION

That part of the South 1/2 of the Northwest 1/4 of the Southwest 1/4 of Section Six (6), Township 19 North, Range 17 East, Town of Neenah, Winnebago County, Wisconsin bounded and described as follows:

Commencing at the Northwest corner of the Southwest 1/4 of Section Six (6); thence South 440.59 ft. to the Northwest corner of said South 1/2 and the point of beginning; thence North 89°09'17" East along said North line 1,314.52 ft. to the Northeast corner of said South 1/2; thence South 0°10'10" East along the East line of the said South 1/2, 4.75 ft.; thence South 89°21'42" West through an existing iron pipe 7.73 ft. distance from the corner 1,314.47 ft. to the point of beginning. Containing 0.072 acres more or less.

Subject to any and all recorded easements and rights-of-way.

I, Bruce D. Bowden, hereby certify that I have surveyed the property shown hereon, according to the official records and that this is a true and correct representation thereof.

*Bruce D. Bowden*  
Bruce D. Bowden, Reg. Wis. Land Surveyor, S-1250  
Date: Jan 13, 1975

## LEGEND

• - EXISTING IRONS FOUND

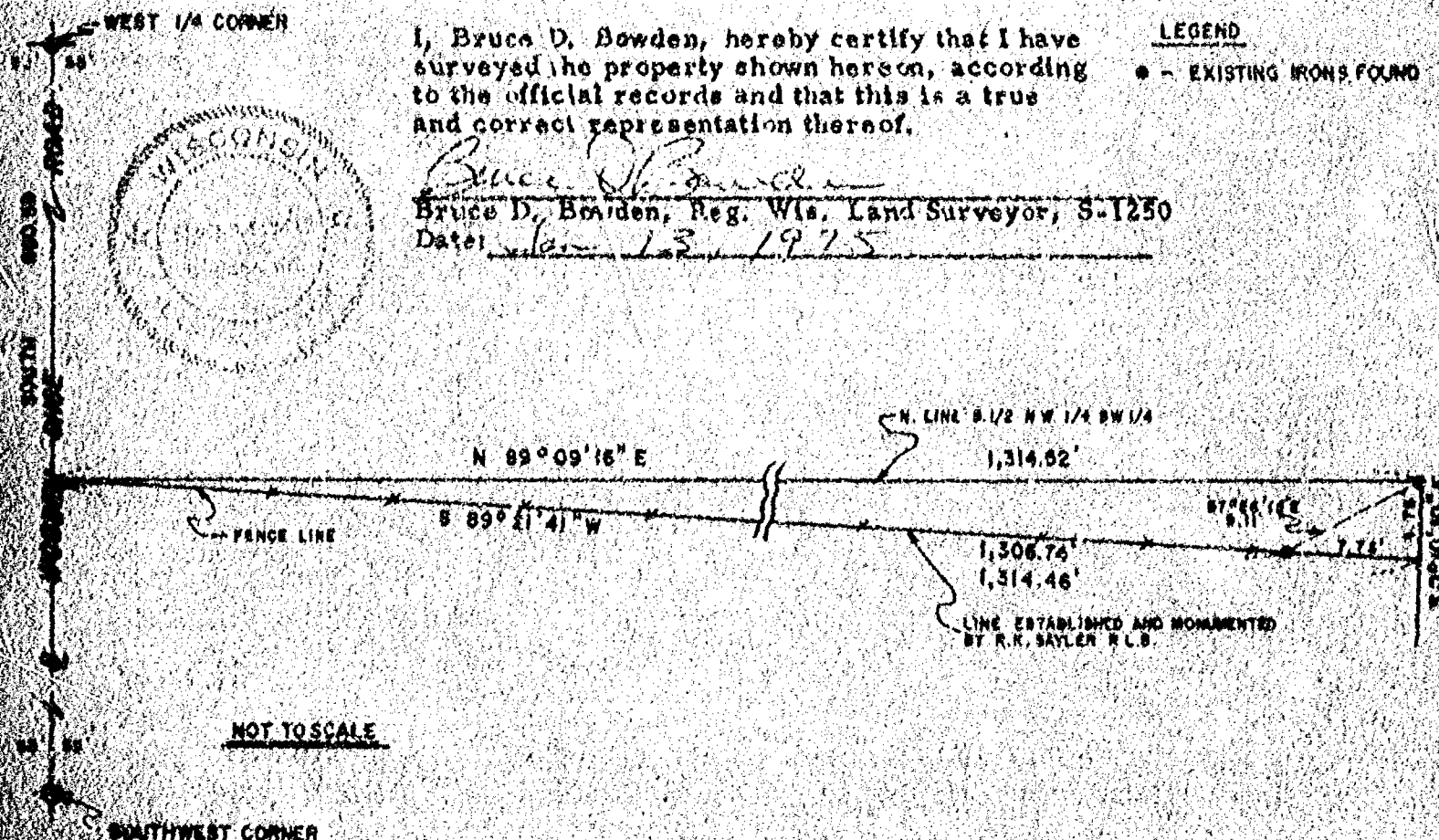

Survey for East 1/2 NW 1/4 of Sec 6, T19N, R17E, Town of Neenah, Winnebago Co., Wis.