

# CERTIFICATE OF SURVEY

ALL OF LOT 183, 2ND ADDITION TO NATURE TRAIL, LOCATED IN THE SOUTHEAST 1/4 OF THE NORTHWEST 1/4 OF SECTION 6, TOWNSHIP 19 NORTH, RANGE 17 EAST, CITY OF NEENAH, WINNEBAGO COUNTY, WISCONSIN.

40 20 0 40  
SCALE - FEET

NORTH 1/4 CORNER  
SEC. 6-19-17  
ALUMINUM MONUMENT

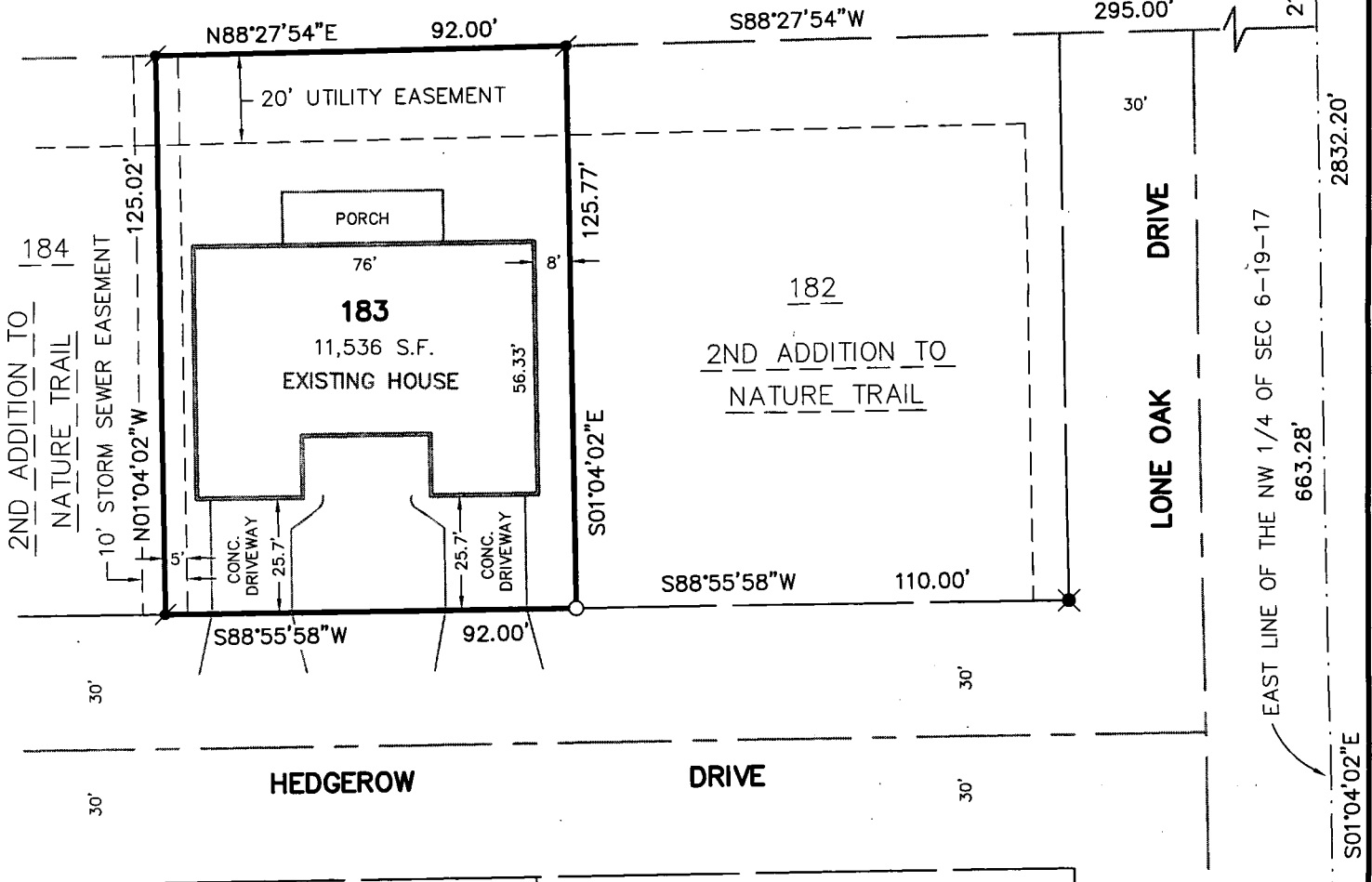

## LEGEND

- - 3/4" x 24" ROUND IRON REBAR WEIGHING 1.5 lbs./lineal ft. SET
- ✕ - 1 1/4" ROUND STEEL REBAR FOUND
- ✕ - 3/4" ROUND STEEL REBAR FOUND
- ⊙ - CERTIFIED LAND CORNER WINNEBAGO COUNTY
- ( ) - RECORDED BEARING AND/OR DISTANCE
- S.F. - SQUARE FEET

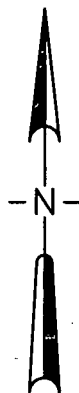

CENTER OF  
SEC. 6-19-17  
ALUMINUM MONUMENT

BEARINGS ARE REFERENCED TO THE EAST LINE OF THE NORTHWEST 1/4 OF SECTION 6, T19N, R17E, WHICH IS RECORDED TO BEAR S01°04'02"E PER THE 2ND ADDITION TO NATURE TRAIL.

## SURVEYOR'S CERTIFICATE

The property as shown and described on this map was surveyed under my direction and control according to the Wisconsin Administrative Code, Chapter A-E7 of Minimum Standards for Property Surveys, and is a correct representation of said survey, to the best of my knowledge and belief.

7-28-10 *David M. Schmalz*  
date Registered Land Surveyor

SURVEY FOR:  
-LINDA HARTENIAN  
-1345 HEDGEROW DRIVE  
-NEENAH, WI 54956  
-PHONE #920-216-9303



**McMAHON**  
ENGINEERS ARCHITECTS

Project No. H1008 900517.00 Date 7-28-10 Scale 1"=40'  
Drawn By DEW Field Book 1174 Page 12

1445 McMAHON DRIVE NEENAH, WI 54956  
Mailing: P.O. BOX 1025 NEENAH, WI 54957-1025  
Tel: (920) 751-4200 Fax: (920) 751-4284

File No.