

LOT 216, "3RD ADDITION TO NATURE TRAIL", LOCATED IN THE SOUTHWEST 1/4 OF SECTION 6,  
TOWNSHIP 19 NORTH, RANGE 17 EAST, CITY OF NEENAH, WINNEBAGO COUNTY, WISCONSIN.  
SAID PARCEL CONTAINS 12,040 SQ.FT.± (0.276 ACRES) OF LAND MORE OR LESS.

OUTLOT 8  
DRAINAGE/GREENSPACE

CLIENT:  
ALAN VESTAL  
1356 WHISPERING PINES LANE  
NEENAH, WISCONSIN 54956

WHISPERING PINES LN. (60')

NOTE:

IMPROVEMENTS ALONG WITH FLOOD PLAIN, WETLANDS OR NAVIGABLE WATERS WHICH MAY AFFECT SUBJECT PROPERTY ARE NOT SHOWN PER CLIENTS INSTRUCTIONS.

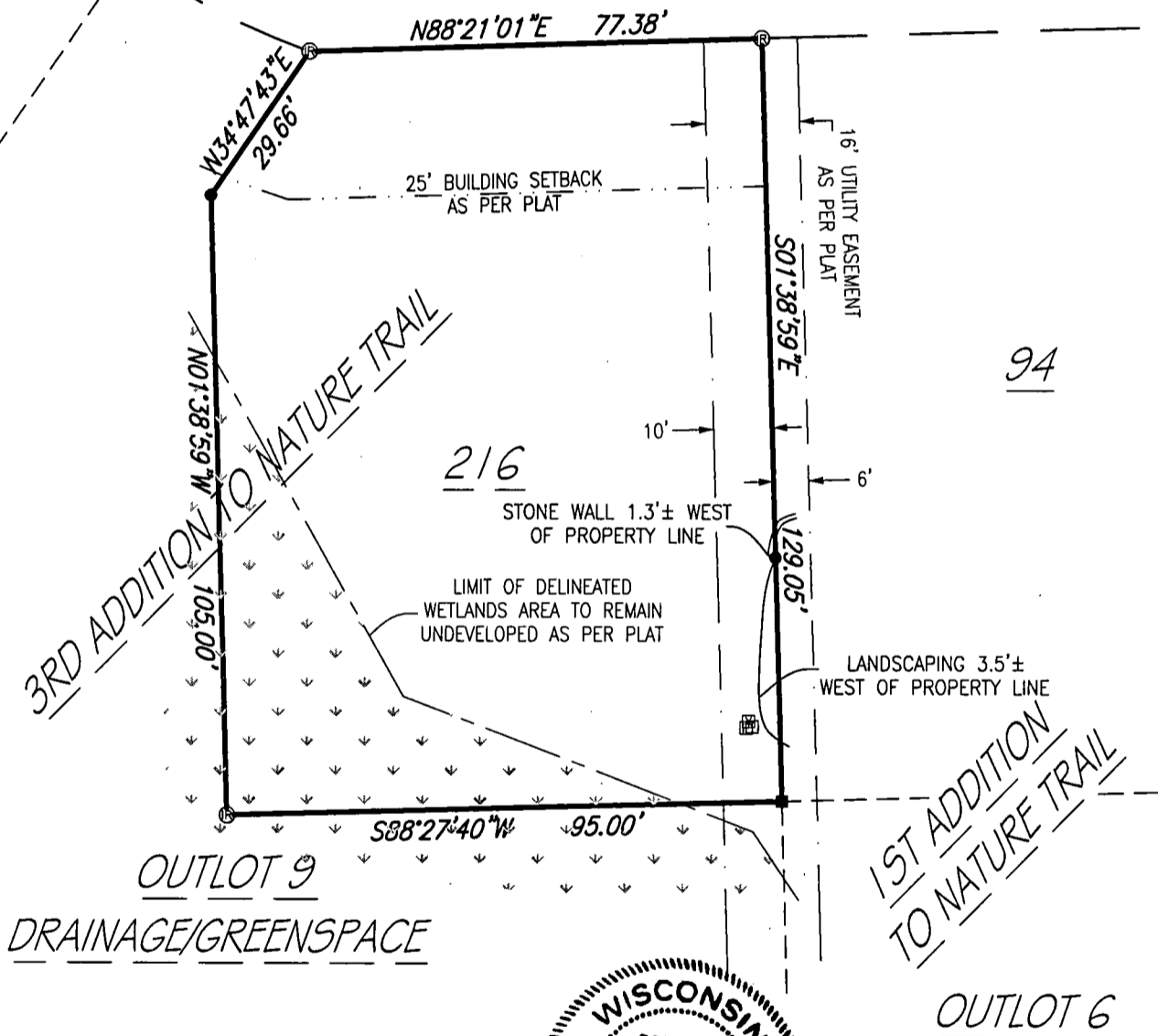

**LEGEND:**

- = 3/4" X 18" SOLID ROUND IRON REBAR SET, WEIGHING 1.502 LBS. PER LIN. FT.
- ® = 1-1/4" IRON REBAR FOUND
- = 6" NAIL SET
- ⊗ = CABLE PEDESTAL
- ☐ = TELEPHONE PEDESTAL
- Ⓢ = ELECTRICAL PEDESTAL

NORTH IS REFERENCED TO THOSE BEARINGS SHOWN ON THE RECORDED PLAT OF THE "3RD ADDITION TO NATURE TRAIL", LOCATED IN THE SOUTHWEST 1/4 OF SECTION 6, TOWNSHIP 19 NORTH, RANGE 17 EAST, CITY OF NEENAH, WINNEBAGO COUNTY, WISCONSIN.

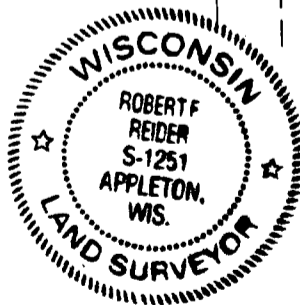

I HEREBY CERTIFY THAT I HAVE SURVEYED THE ABOVE DESCRIBED PROPERTY AS SHOWN ACCORDING TO THE OFFICIAL RECORDS AND THAT THIS PLAT OF SURVEY IS A CORRECT REPRESENTATION OF SAID SURVEY TO THE BEST OF MY KNOWLEDGE AND BELIEF.

Robert F. Reider 7-30-12  
ROBERT F. REIDER, RLS-1251 DATED



***CAROW LAND SURVEYING CO., INC.***

615 N. LYNNDAL DRIVE., P.O. BOX 1297  
APPLETON, WISCONSIN 54912-1297  
PHONE 920-731-4168 FAX 731-5673

SCALE	$1'' = 30'$
DRAWN BY	<i>cp RDD</i>
PROJECT NO.	<i>A1207.7</i>