

# Plat of Survey

All of Lot 209, 3RD ADDITION TO NATURE TRAIL, located in the Northeast 1/4 of the Southwest 1/4 of Section 06, Township 19 North, Range 17 East, City of Neenah, Winnebago County, Wisconsin

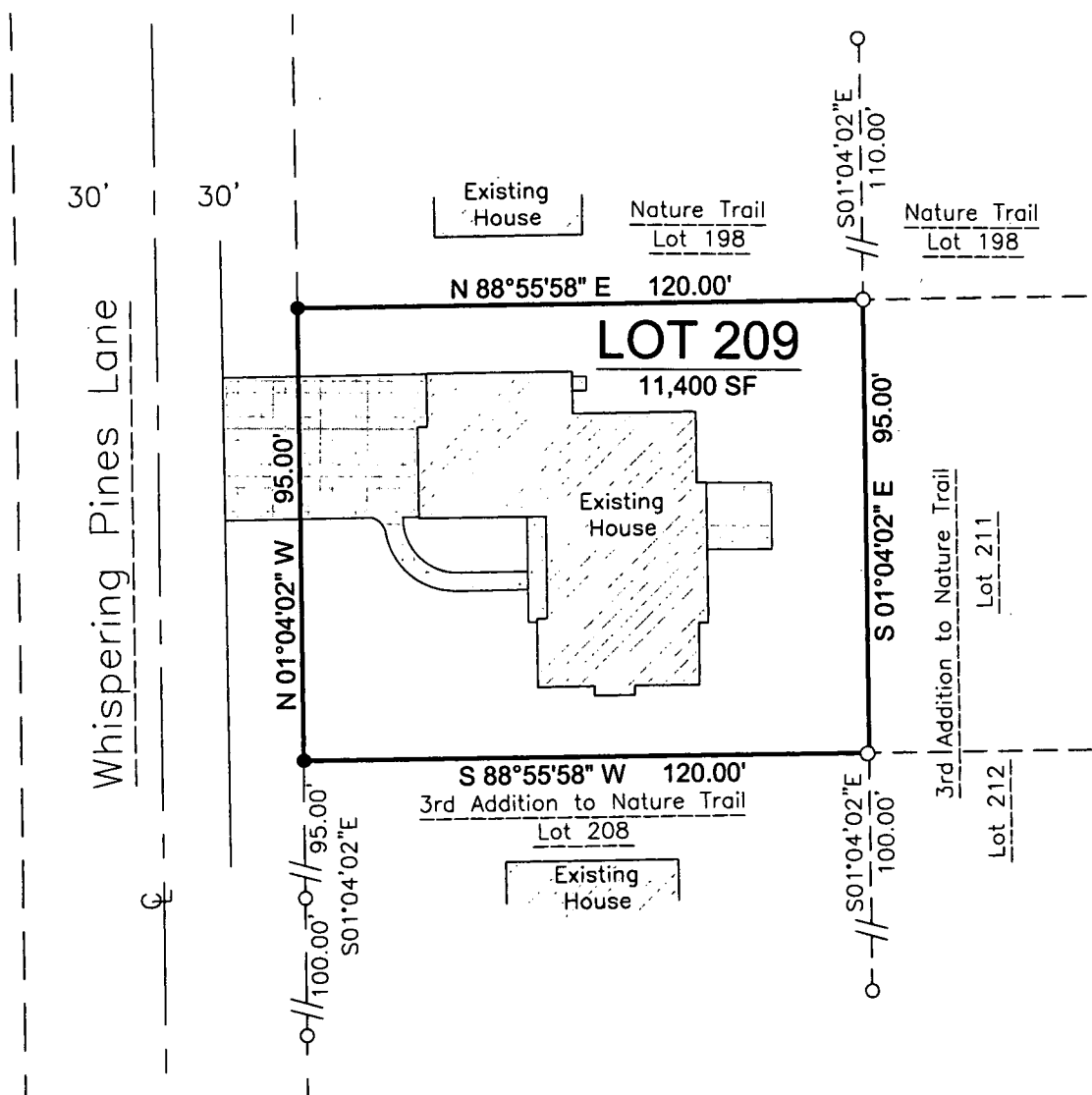

## LEGEND

- 3/4" x 18" Steel Rebar @ 1.50lbs/LF SET
- 3/4" Rebar Found

### Surveyor's Certificate

I, James R. Sehloff, registered land surveyor, hereby certify that in full compliance with the provisions of Chapter A-E 7 of the Wisconsin Administrative Code, and under the direction and control of Boardwalk Builders Inc, the property owner, that this survey is correct to the best of my knowledge and belief, and that this land is all of Lot 209, 3RD ADDITION TO NATURE TRAIL, located in the Northeast 1/4 of the Southwest 1/4 of Section 06, Township 19 North, Range 17 East, City of Neenah, Winnebago County, Wisconsin, containing 11,400 Square Feet (0.2617 Acres) of land subject to all easements and restrictions of record.

Given under my hand this 15 day of SEPT, 2012.

  
James R. Sehloff, Wisconsin Registered Land Surveyor No. S-2692

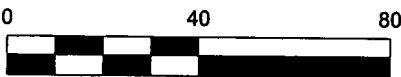

Bearings are referenced to the recorded Plat 3rd Addition to Nature Trail

**Davel Engineering & Environmental, Inc.**  
Civil Engineers and Land Surveyors  
1811 Racine Street  
Menasha, Wisconsin  
Ph. 920-991-1866, Fax 920-830-9595

Survey for:  
Boardwalk Builders  
c/o Scott Demerath  
3916 Cobble Creek Dr  
Appleton, WI 54913

File: 3964pos.dwg  
Date: 09/15/2012  
Drafted By: jim  
Sheet: POS